

# Crime in Arkansas 2001

*A publication of the  
Statistical Analysis Center  
Special Services Division  
Arkansas Crime Information Center*

**August, 2002**

**Arkansas Crime Information Center**  
One Capitol Mall  
Little Rock, Arkansas 72201  
501-682-2222  
Fax 501-682-7444  
www.acic.org

*Funding of this publication was made possible through cooperative agreement number 98-MU-MU-K013 from the Bureau of Justice Statistics. Points of view or opinions expressed in this document do not necessarily represent the official position of the U. S. Department of Justice or the Bureau of Justice Statistics*

*State of Arkansas*

**Mike Huckabee**  
Governor

*Arkansas Crime Information Center*

**Sarah Heffley**  
Director

**Charles Pruitt**  
Operations Administrator

**Richard Thomas**  
Criminal History & Special Services  
Administrator

**Rhonda Richardson**  
Fiscal Administrator

**Mickey Roberts**  
Information Services Administrator

*ACIC Supervisory Board*

**Jack Lassiter, Chair**  
Arkansas Bar Association

**Judge Russell Roberts, Vice Chair**  
District Judges Association

**H.G. Foster**  
Prosecuting Attorneys Association

**J. D. Gingerich**  
Arkansas Supreme Court

**Cory Cox**  
Office of the Governor

**Lieutenant Jim Montgomery**  
Municipal Police Association

**Larry Norris**  
Department of Correction

**Sharron Hatcher**  
Citizen-at-Large

**General Mark Pryor**  
Attorney General

**David Guntharp**  
Citizen-at-Large

**Vicki Rima**  
Association of Arkansas Counties

**Chief Kyn Wilson**  
Association of Chiefs of Police

**Sheriff Jay Winters**  
Arkansas Sheriffs Association

**Lt. Col. Steve Dozier**  
Arkansas State Police

*Uniform Crime Reporting Staff*

**Gwen Ervin-McLarty**  
UCR Program Manager

**Ronda Barentine**  
Special Assistant

**Julie Collier**  
Special Assistant

**Gene Smith**  
NIBRS Field Agent

**Regina Wilson**  
Quality Control/Training

## **Dedication**

This report is dedicated to all law enforcement officers endeavoring to uphold the laws and serve the people of Arkansas. Without their support and cooperation, this publication and the resulting overview of crime would not be possible.

# Table of Contents

<b>SECTION 1 - The Uniform Crime Reporting Program in Arkansas</b> .....	<b>.5</b>
Background .....	.6
Purposes of the Arkansas UCR Program .....	.7
Reporting Procedures .....	.7
Arkansas Crime Index .....	.8
Data Comparisons and Limitations of UCR .....	.9
Summary .....	.9
<b>SECTION 2 - Crime Summary</b> .....	<b>.11</b>
Facts at a Glance .....	.12
Crime Summary, 2000 and 2001 .....	.13
Uniform Crime Reporting .....	.14
Yearly Violent Crime Trend .....	.15
Yearly Property Crime Trend .....	.15
Yearly Offense Trends .....	.16
Index Crime Summary by Month .....	.20
Metropolitan Crime .....	.21
<b>SECTION 3 - 2001 Crime Index Data</b> .....	<b>.23</b>
Murder .....	.24
Rape .....	.28
Robbery .....	.36
Aggravated Assault .....	.38
Burglary .....	.40
Theft .....	.42
Motor Vehicle Theft .....	.44
Arson .....	.46
<b>SECTION 4 - Law Enforcement Officers Killed or Assaulted</b> .....	<b>.49</b>
Officers Killed .....	.50
Trend of Officers Assaulted .....	.51
Injuries to Officers .....	.51
Number of Officers Assaulted by Month .....	.51
Police Activity at Time of Assault .....	.52
Assignment of Officers Assaulted .....	.52
Time of Assault .....	.53
Weapons Used in Assaults Upon Officers .....	.53
<b>SECTION 5 - Crime Index Offenses by Contributor</b> .....	<b>.55</b>
Arkansas County - Cleveland County .....	.56
Columbia County - Garland County .....	.57
Grant County - Logan County .....	.58
Lonoke County - Polk County .....	.59
Pope County - Van Buren County .....	.60
Washington County - Yell County .....	.61
<b>SECTION 6 - Value of Stolen and Recovered Property</b> .....	<b>.63</b>
Value Stolen by Offense .....	.64
Value Stolen and Recovered .....	.65

Arkansas County - Cleveland County . . . . .	.66
Columbia County - Garland County . . . . .	.67
Grant County - Logan County . . . . .	.68
Lonoke County - Polk County . . . . .	.69
Pope County - Van Buren County . . . . .	.70
Washington County - Yell County . . . . .	.71
<b>SECTION 7 - Arrest Data . . . . .</b>	<b>.73</b>
Age of Persons Arrested . . . . .	.74
Race and Sex of Persons Arrested . . . . .	.76
Distribution of Arrests by Offense . . . . .	.77
Adult/Juvenile Arrests by Contributor . . . . .	.78
Narcotic Drug Laws/Arrests by Contributor . . . . .	.109
Narcotic Drug Laws/Arrests . . . . .	.115
<b>SECTION 8 - Law Enforcement Employee Data . . . . .</b>	<b>.117</b>
Arkansas County - Cleveland County . . . . .	.118
Columbia County - Garland County . . . . .	.119
Grant County - Logan County . . . . .	.120
Lonoke County - Polk County . . . . .	.121
Pope County - Van Buren County . . . . .	.122
Washington County - Yell County . . . . .	.123
<b>SECTION 9 - National Incident - Based Crime Reporting System . . . . .</b>	<b>.125</b>
Overview . . . . .	.126
Collection Method . . . . .	.126
Advantages . . . . .	.127
NIBRS in Arkansas . . . . .	.128
Acknowledgments . . . . .	.129
<b>SECTION 10 - Glossary . . . . .</b>	<b>.131</b>



# **Section 1**

# **Uniform Crime Reporting**

## Background

The national Uniform Crime Reporting (UCR) program began more than 70 years ago. In 1930, Congress authorized the FBI to collect crime statistics from local police departments. All information came from reports that law enforcement agencies routinely compile for their own efficient administration. From the beginning, the primary motive behind UCR was to provide law enforcement statistics for use by law enforcement agencies.

To gain an overall picture of crime on the national level, data is collected on certain offenses that become known to law enforcement. Of all offenses, eight were selected to make up what is called the "Crime Index". These eight offenses were selected because of their seriousness, frequency of occurrence, and likelihood of being reported to police. The eight are murder and non-negligent manslaughter, forcible rape, robbery, aggravated assault, burglary, theft, motor vehicle theft and arson.

For nationwide uniformity in the reporting of data, a set of standard definitions were written for specific criminal acts. This standardization was necessary to overcome the variation in definitions from state to state. Reporting agencies are required to submit their data in accordance with the UCR definition of offenses. Because of the variance in punishment for the same offenses in different states, it is not possible to distinguish between felony or misdemeanor crimes under the UCR program.

In the 1970's, the FBI transferred responsibility for data collection to state-operated UCR programs. Arkansas assumed this responsibility in 1974. With a state UCR program, data is more readily available for use by the state, and the FBI no longer collects data directly from individual law enforcement agencies within a state. Compiled information from all reporting agencies is forwarded by the state program to the national program. State programs also provide more direct and frequent contact with local agencies, assuring more completeness and quality of reported information.

## Purposes of the Arkansas UCR Program

Data collected in the UCR program provides a picture of reported crime in Arkansas. While there are many purposes, the primary goals are:

- To collect, verify, and analyze information on crime reported to law enforcement agencies in Arkansas.
- To provide data back to law enforcement administrators for use in operational planning and assessments.
- To give an overview of crime, its magnitude and trends, and to provide this information to the Governor, the Legislature, and to the general public.
- To develop base data and statistics to improve the efficiency, effectiveness, and performance of the Arkansas criminal justice system.
- To provide the FBI with complete UCR data to include in the national crime reports.

## Reporting Procedures

A good record-keeping system is necessary for the effective operation of any law enforcement agency. These record systems are the source of statistics on crime. Most of the data reported in Arkansas is by a "summary" reporting procedure. Law enforcement agencies are responsible for compiling their own crime figures and submitting them once a month to ACIC. ACIC provides the agencies with training in scoring and classifying of offenses and in procedures for reporting data.

On a monthly basis, law enforcement agencies submit a summary of the number of offenses made known to them during the month. This count is taken from the complaints received by the agency from victims, other sources or as discovered by officers. The number of "actual offenses known" are reported to ACIC without regard to whether anyone was arrested for the crime, any stolen property was recovered, or any other restrictive consideration. Law enforcement agencies also report the total number of these crimes which they clear by either arrest or exceptional means. To supplement the offense information, data is also reported on the value of property stolen and recovered, circumstances surrounding homicides, additional information concerning assaults on police officers, and other pertinent information. In addition to offense information, reports on the number of persons arrested on all criminal offenses are also collected. These reports provide age, sex and race information, with the adult and juvenile arrests separated. Names of the individuals arrested are not included in the UCR program.

## Arkansas Crime Index

The Crime Index is used as a standardized measurement of crime. It is the figure most often publicized by the news media and is widely used to measure the level of crime in a given location. Many of the figures presented in this annual report indicate the volume, fluctuations and distribution of crime using the eight Crime Index offenses. The Crime Rate is one of the most quoted crime statistics and is based on the number of Index Crimes per 100,000 population.

The Crime Index offenses were selected for use as an "index", because of their serious nature, their frequency of occurrence and the reliability of reporting by citizens to law enforcement agencies. In viewing Crime Index figures, the reader should keep in mind that there is currently no way of determining the total number of actual crimes committed. The Crime Index shows only the instances of crime which came to the attention of law enforcement agencies.

Violent crime refers to events such as murder, rape, and assault that may result in personal injury to a person. Robbery is also considered a violent crime because it involves the use or threat of force against a person.

Property crimes are unlawful acts with the intent of gaining property, but do not involve the use of threat of force against an individual. Theft, burglary, motor vehicle theft, and arson are examples of property crimes.

In UCR, an offense is considered to be cleared (solved) when at least one offender is arrested. The arrest of one person can clear several crimes or several persons may be arrested in the process of clearing one crime. Offenses may also be cleared by *exceptional means* when the offender commits suicide, makes a dying declaration, confesses while in custody or serving time for another crime, is prosecuted in another jurisdiction for the same offense, or when the victim refuses to prosecute or another jurisdiction refuses to extradite. When examining clearance data, keep in mind that not all crimes are cleared within the calendar year in which the offense occurs. Also note that the recovery of property stolen with regard to a specific offense does not, by itself, constitute a clearance for UCR purposes.

## **Data Comparisons and Limitations of UCR**

While UCR has been the best source of crime statistics available, it has been subject to much criticism during its history. Some of these criticisms may be valid. However, the criticism is softened when it is remembered that the program was developed to furnish information primarily for use by law enforcement agencies.

The obvious tendency with a publication like the Crime in Arkansas is to make comparisons of data between jurisdictions, such as between agencies, or counties, or regions. Caution should be exercised in making comparisons, because of the great variety of factors which affect the amount and types of crime. Such factors are not taken into consideration in either raw data or crime rates. All crimes are considered "equal" in computing crime rates. For example, one theft affects a crime rate the same as one murder.

The Uniform Crime Reporting program measures offenses reported and persons arrested. Difficulty will arise if this distinction is not kept clearly in mind. Crime relates to events, but arrests relate to persons, and there is not a one-to-one correspondence. While UCR is the best information available, no claim is made that this represents "all crime".

## **Summary**

The information in this annual report portrays the most accurate and realistic assessment available on the crime situation in Arkansas. ACIC is grateful for the participation of the law enforcement agencies that contributed data each month, without which this publication would not be possible. Individuals using this data are again cautioned about drawing conclusions based on direct comparisons between agencies. Numerous factors affect the amount and type of crime from place to place. More valid use can be made of these figures by determining deviations from state averages or through comparisons with averages for similar population groups. It is important to remember that crime is a social problem, and therefore is a concern of the entire community. The efforts of law enforcement are limited to factors within their control.





# **Section 2**

# **Crime Summary**

## Facts at a Glance

- There were 109,829 serious crimes reported in 2001, with a 24% clearance rate (pages 14, 20, and 61).
- The 2001 crime rate for the State of Arkansas was established at 4,079 serious crimes for every 100,000 inhabitants (pages 14 and 61).
- 214,169 arrests were made in the state. 8% of these involved persons under 18 years of age. 66% of those arrested were white and 73% were male. This is a 2% decrease in arrests compared to 2000 (pages 74 - 77).
- The value of property stolen amounted to \$113,172,650 in 2001. Recovered property was estimated to be \$51,809,080 with a recovery rate of 46% (page 64, 65, and 71).
- The most significant theft increases were for livestock (42%), office equipment (23%), and currency (15%). Theft of fur and clothing was the most significant decrease with a 44% change since 2000. This category also had a 93% recovery rate, the highest of any category (page 65).
- Firearms were used in 64% of murder/non-negligent manslaughters (page 25), 3% of rapes (page 31), 53% of robberies (page 37), and 23% of aggravated assaults (page 39).
- Of the 143 reported murders, 66% of the victims knew their assailant (page 26).
- 865 reported rapes occurred during 2001. 34% of these occurred in the victim's residence (page 29).
- The number of robberies (2,165) increased 8% since 2000 (page 36).
- 8,496 aggravated assaults were reported during 2001. Of these, 3,218 (38%) were committed by the use of hands, fists, or feet (page 39).
- Residential burglaries accounted for 71% of all burglaries reported. The estimated value of property stolen in all burglaries is \$21 million, with almost one-third of this taken in day time residential burglaries (page 41).
- 7,240 motor vehicle thefts were reported. Compared to 2000, the number of these thefts increased 5% (page 44).
- The 553 reported arsons is an increase of 5% since 2000 (page 46).
- For the year of 2001, no Arkansas law enforcement officers were killed by felonious means while on duty (page 50).
- There were 285 assaults on officers reported and 41% of these resulted in personal injury to the officer (page 51).

## Crime Summary 2000 - 2001

The data compiled for the Crime Summary is based only on agencies which reported in 2000 and 2001. Therefore, these totals will be different from the totals for 2001.

### Crime Index

Offense	2000	2001	Percent Change
<b>Violent Crime</b>	<b>11,826</b>	<b>11,652</b>	<b>-1.5%</b>
Murder	171	143	-16.4%
Forcible Rape	847	865	2.1%
Robbery	2,001	2,165	8.2%
Aggravated Assault	8,807	8,479	-3.7%
<b>Property Crime</b>	<b>98,226</b>	<b>97,986</b>	<b>-0.2%</b>
Burglary	21,336	21,498	0.8%
Theft	69,467	68,708	-1.1%
Motor Vehicle Theft	6,897	7,227	4.8%
Arson	526	553	5.1%
<b>Total</b>	<b>110,052</b>	<b>109,638</b>	<b>-0.4%</b>

### Arrests

Offense	2000	2001	Percent Change
Juvenile	17,908	17,869	-0.2%
Adult	199,559	199,420	-0.1%
<b>Total</b>	<b>217,467</b>	<b>217,289</b>	<b>-0.1%</b>

### Property

Type	2000	2001	Percent Change
Stolen	\$109,317,663	\$112,961,696	3.3%
Recovered	\$44,072,208	\$51,694,795	17.3%

## Uniform Crime Reporting 1992 - 2001

Year	Population	Reporting Population	Index Offenses	Offense % Change	Crime Rate *	Rate % Change
1992	2,350,725	2,347,570 (99.9%)	114,569	-6.8%	4,880.3	-6.9%
1993	2,399,000	2,396,140 (99.9%)	116,689	1.9%	4,869.9	-0.2%
1994	2,424,000	2,421,864 (99.9%)	117,997	1.1%	4,872.2	0.0%
1995	2,453,000	2,452,724 (100.0%)	116,869	-1.0%	4,764.9	-2.2%
1996	2,510,000	2,498,432 (99.5%)	118,213	1.2%	4,731.5	-0.7%
1997	2,523,000	2,510,606 (99.5%)	118,892	0.6%	4,735.6	0.1%
1998	2,539,000	2,532,564 (99.7%)	108,634	-8.6%	4,289.5	-9.4%
1999	2,551,000	2,549,132 (99.9%)	103,062	-5.1%	4,043.0	-5.7%
2000	2,728,500	2,670,643 (97.9%)	110,052	6.8%	4,120.8	1.9%
<b>2001</b>	<b>2,750,000</b>	<b>2,692,411 (97.9%)</b>	<b>109,829</b>	<b>-0.2%</b>	<b>4,079.2</b>	<b>-1.0%</b>

1. Populations are estimated by the Federal Bureau of Investigation.
2. Data represents all 2001 reporting agencies.

\*Crime Rate is calculated per 100,000.

# Crime Trend 1992 - 2001

## Violent Crime

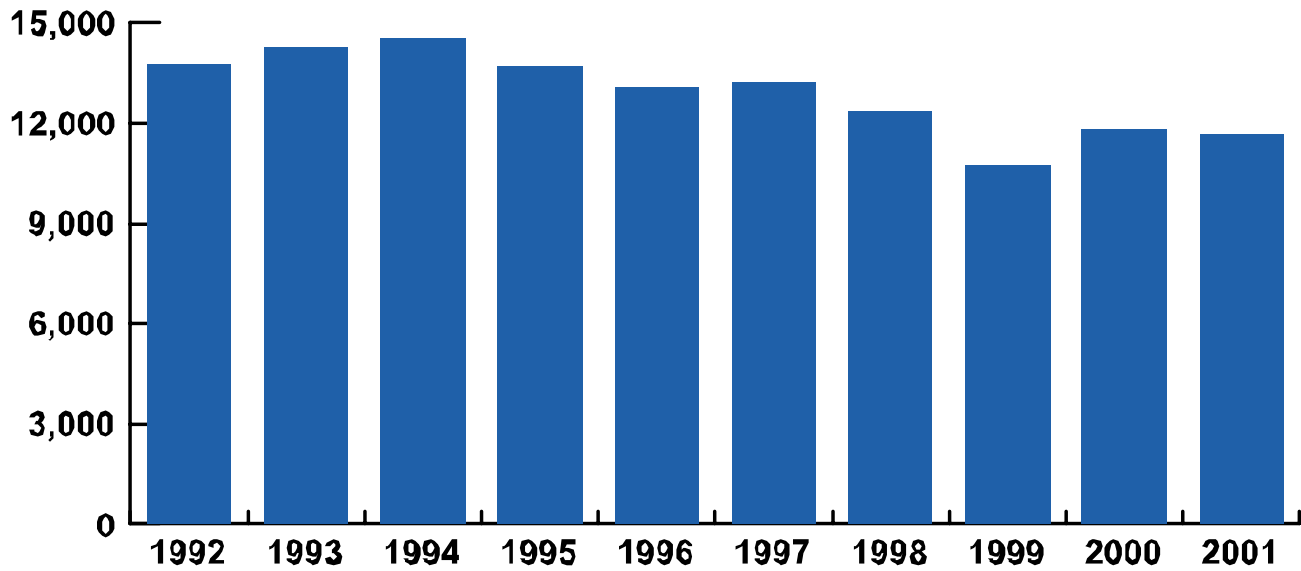

## Property Crime

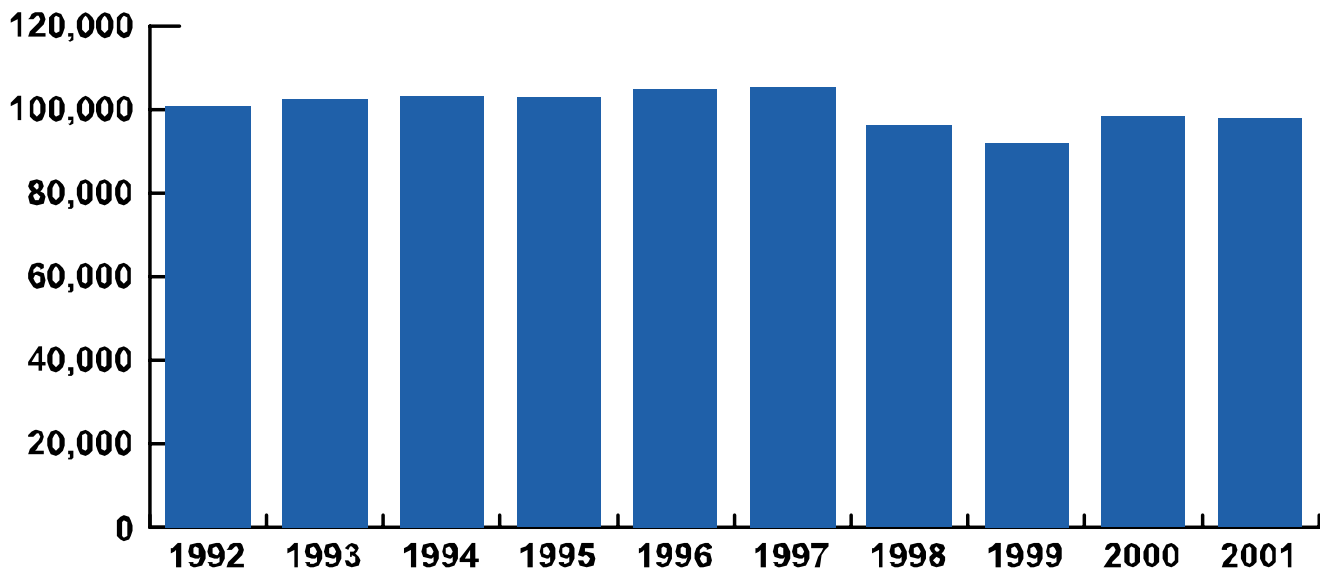

## Crime Trend 1992 - 2001

### Murder

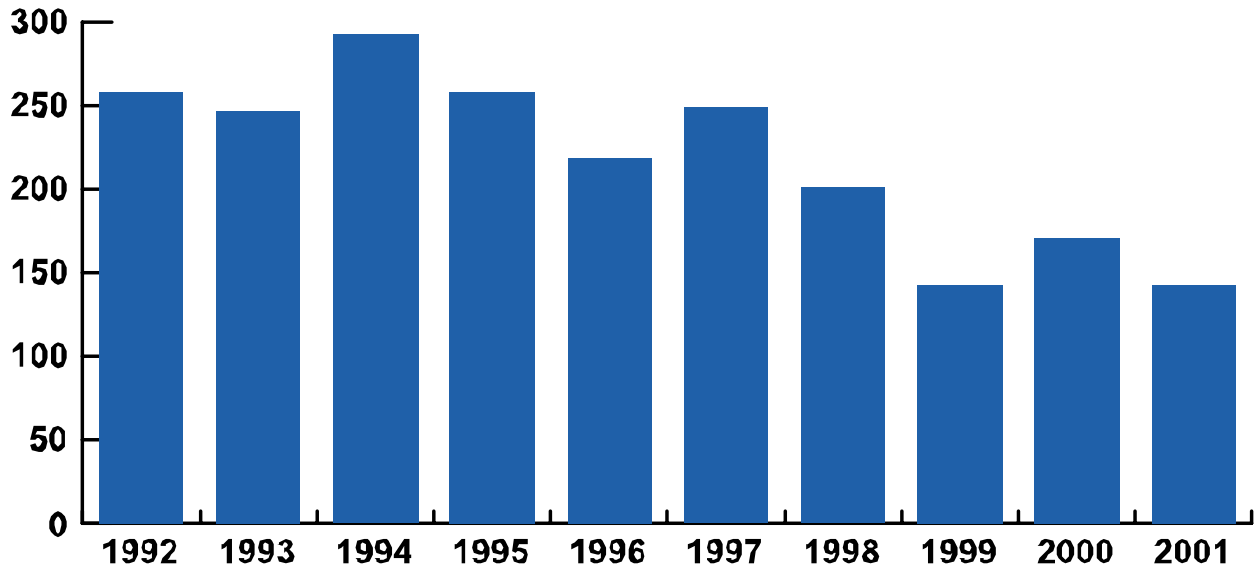

### Rape

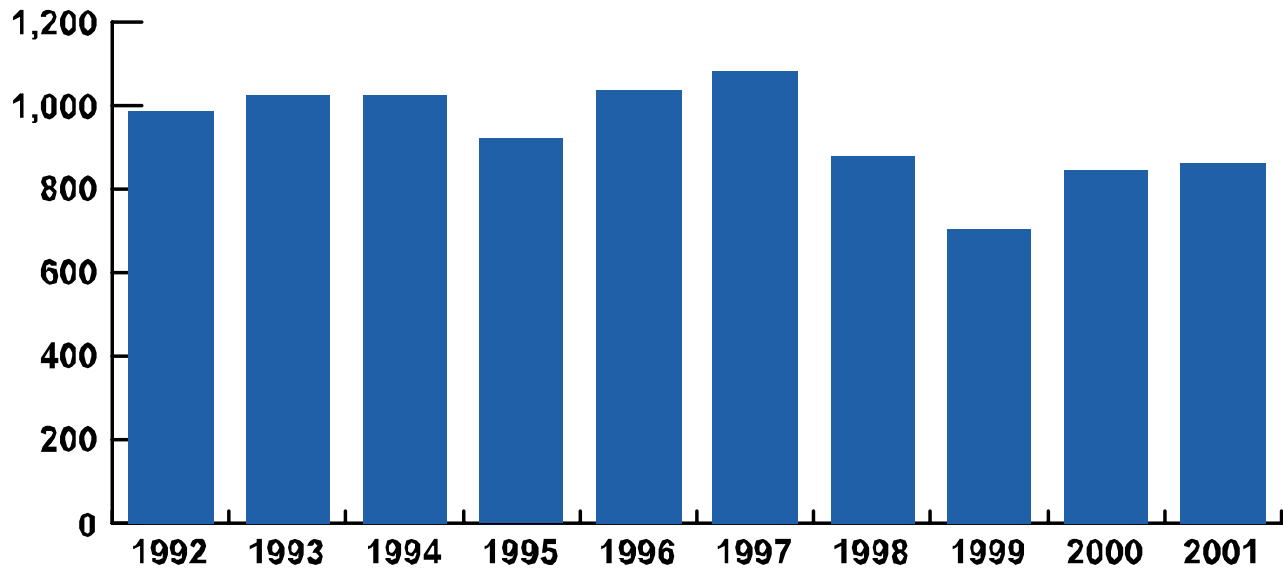

## Crime Trend 1992 - 2001

### Robbery

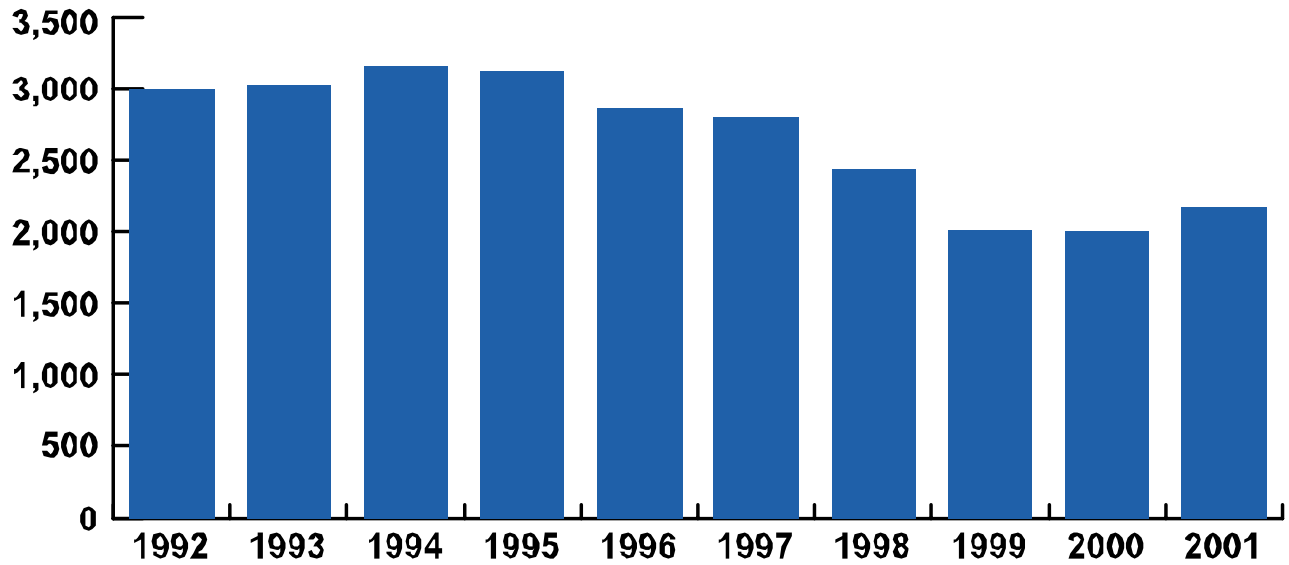

### Aggravated Assault

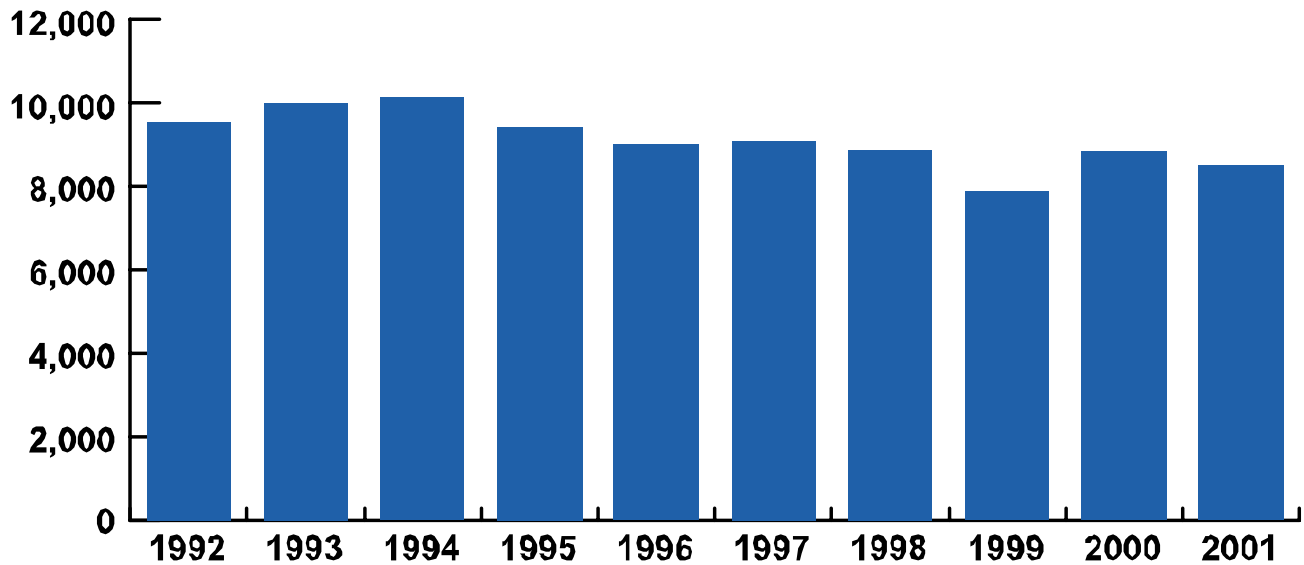

## Crime Trend 1992 - 2001

### Burglary

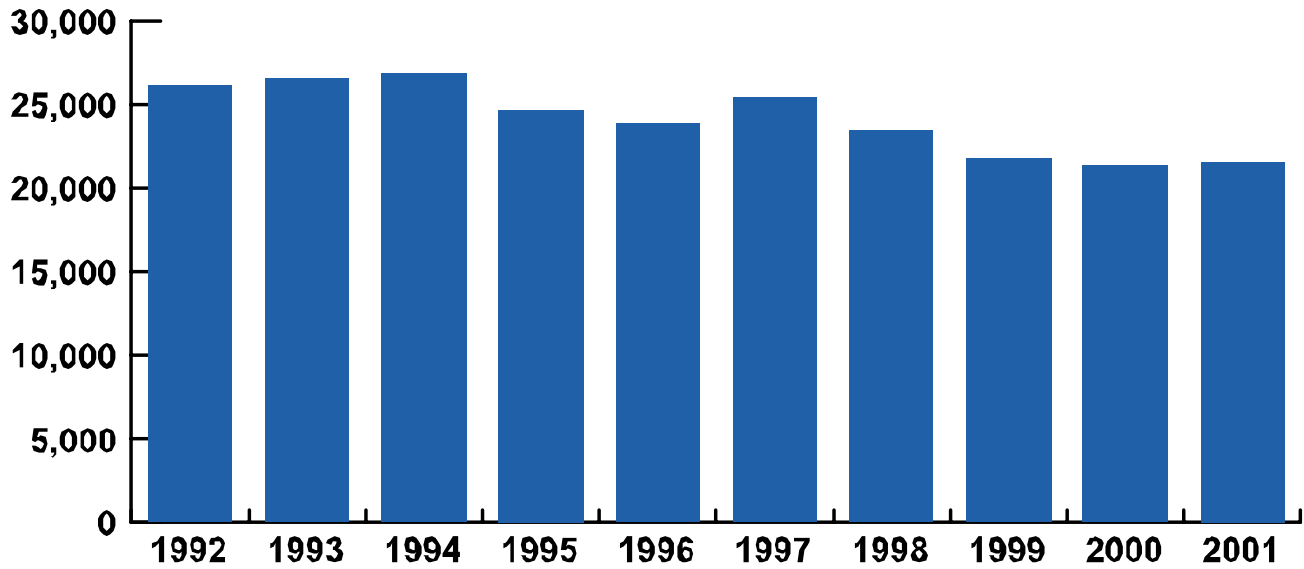

### Theft

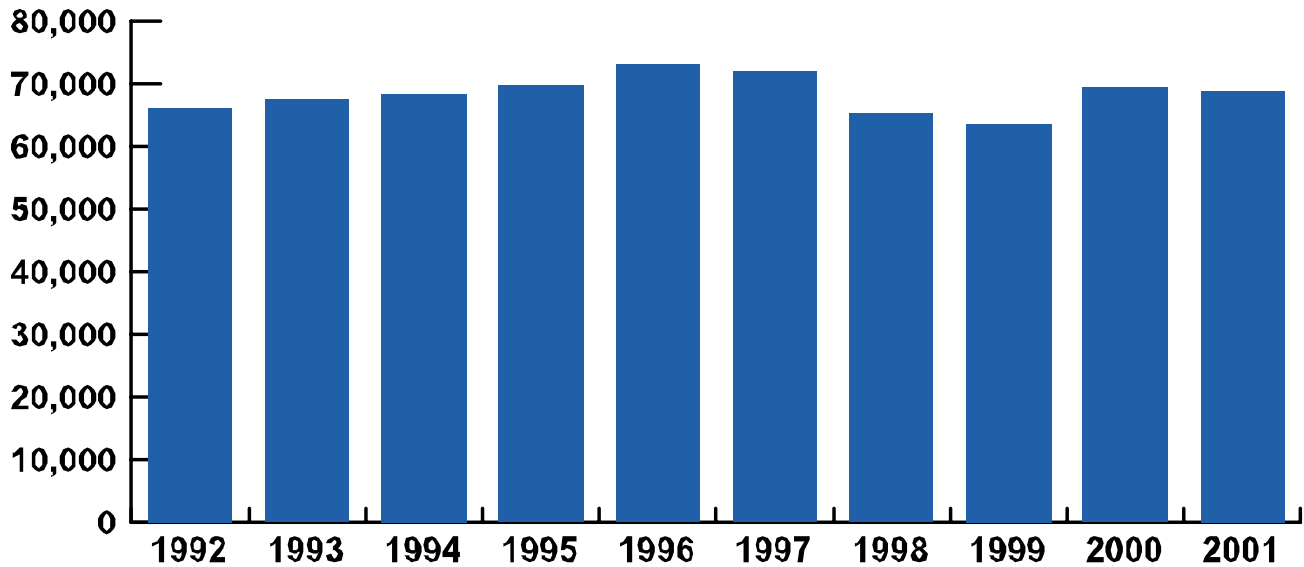

# Crime Trend 1992 - 2001

## Motor Vehicle Theft

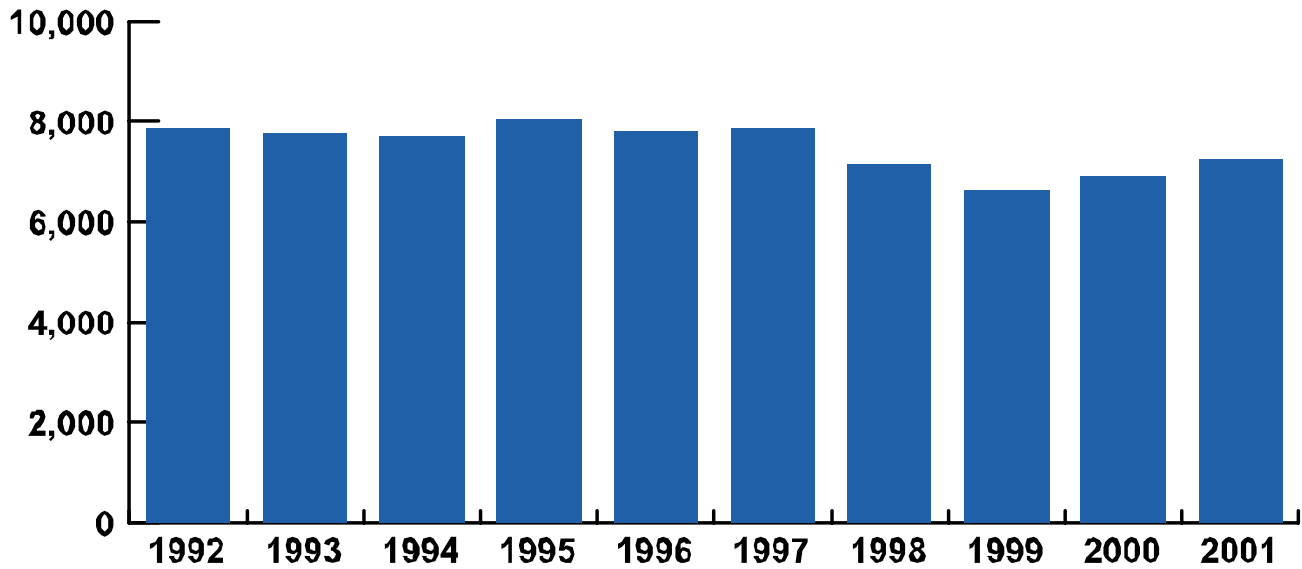

## Arson

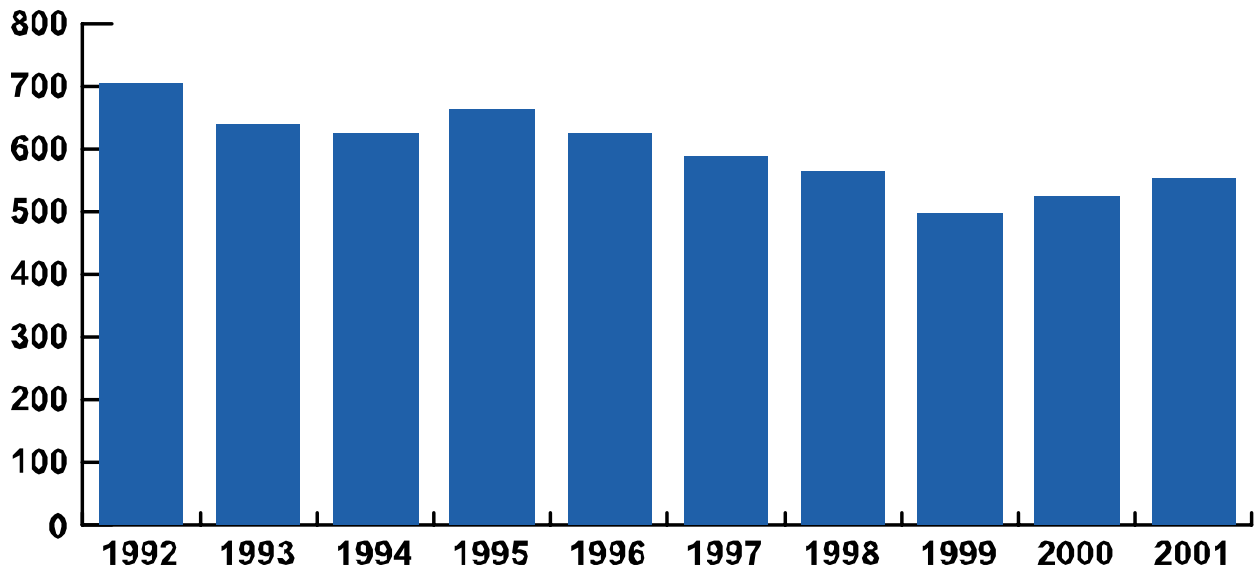

## Crime Index by Month 2001

Month	Murder	Rape	Robbery	Agg. Assault	Burglary	Theft	MV Theft	Arson	Offense Total
<b>Jan</b>	12	76	177	710	1,811	5,444	654	35	8,919
<b>Feb</b>	8	55	124	666	1,462	4,775	475	37	7,602
<b>Mar</b>	15	73	160	722	1,690	5,332	506	34	8,532
<b>Apr</b>	11	75	122	816	1,719	5,787	543	51	9,124
<b>May</b>	12	74	133	756	1,793	6,069	645	51	9,533
<b>Jun</b>	12	69	171	725	1,846	6,064	618	51	9,556
<b>Jul</b>	14	84	219	751	2,002	6,413	777	76	10,336
<b>Aug</b>	8	73	213	707	1,861	6,341	671	50	9,924
<b>Sep</b>	12	61	187	872	1,664	5,691	579	51	9,117
<b>Oct</b>	11	75	212	654	1,956	5,951	641	36	9,536
<b>Nov</b>	13	80	219	556	1,906	5,543	594	43	8,954
<b>Dec</b>	15	70	228	561	1,809	5,438	537	38	8,696
<b>Year Total</b>	<b>143</b>	<b>865</b>	<b>2,165</b>	<b>8,496</b>	<b>21,519</b>	<b>68,848</b>	<b>7,240</b>	<b>553</b>	<b>109,829</b>

## Metropolitan Crime 2001

The ten largest law enforcement jurisdictions in Arkansas represent 27 percent of the state's population. These agencies have a population of more than 50,000 and include:

<b>Agency</b>	<b>Population</b>
Benton County Sheriff's Office	77,518
Fayetteville Police Department	60,945
Fort Smith Police Department	80,829
Garland County Sheriff's Office	52,684
Jonesboro Police Department	55,903
Little Rock Police Department	184,413
North Little Rock Police Department	60,855
Pine Bluff Police Department	55,470
Pulaski County Sheriff's Office	56,319
Saline County Sheriff's Office	52,222
<b>Total</b>	<b>737,158</b>

### Crime Index

<b>Offense</b>	<b>Total Metro Area</b>	<b>State Total</b>	<b>Percent State Total</b>
<b>Violent Crime</b>	<b>4,994</b>	<b>11,669</b>	<b>42.8%</b>
Murder	72	143	50.3%
Forcible Rape	396	865	45.8%
Robbery	1,331	2,165	61.5%
Aggravated Assault	3,195	8,496	37.6%
<b>Property Crime</b>	<b>42,208</b>	<b>98,160</b>	<b>43.0%</b>
Burglary	8,903	21,519	41.4%
Theft	29,455	68,848	42.8%
Motor Vehicle Theft	3,506	7,240	48.4%
Arson	344	553	62.2%
<b>Total</b>	<b>47,202</b>	<b>109,829</b>	<b>43.0%</b>





# **Section 3**

## **Crime Index Data**

# Murder

The willful (nonnegligent) killing of one human being by another.

Murders accounted for less than 1 percent of the crime index and 1 percent of violent crimes. The ten largest law enforcement jurisdictions accounted for 50 percent of murders in the State.

## Trend

Year	Number of Offenses	Percent Change	Rate per 100,000	Percent Cleared
1996	219	-15.4%	8.8	83.1%
1997	249	13.7%	9.9	81.9%
1998	201	-19.3%	7.9	87.5%
1999	143	-28.9%	5.6	83.9%
2000	171	19.6%	6.3	77.8%
<b>2001</b>	<b>143<sup>1</sup></b>	<b>-16.4%</b>	<b>5.3</b>	<b>68.5%</b>

## Murder by Month 2000 - 2001

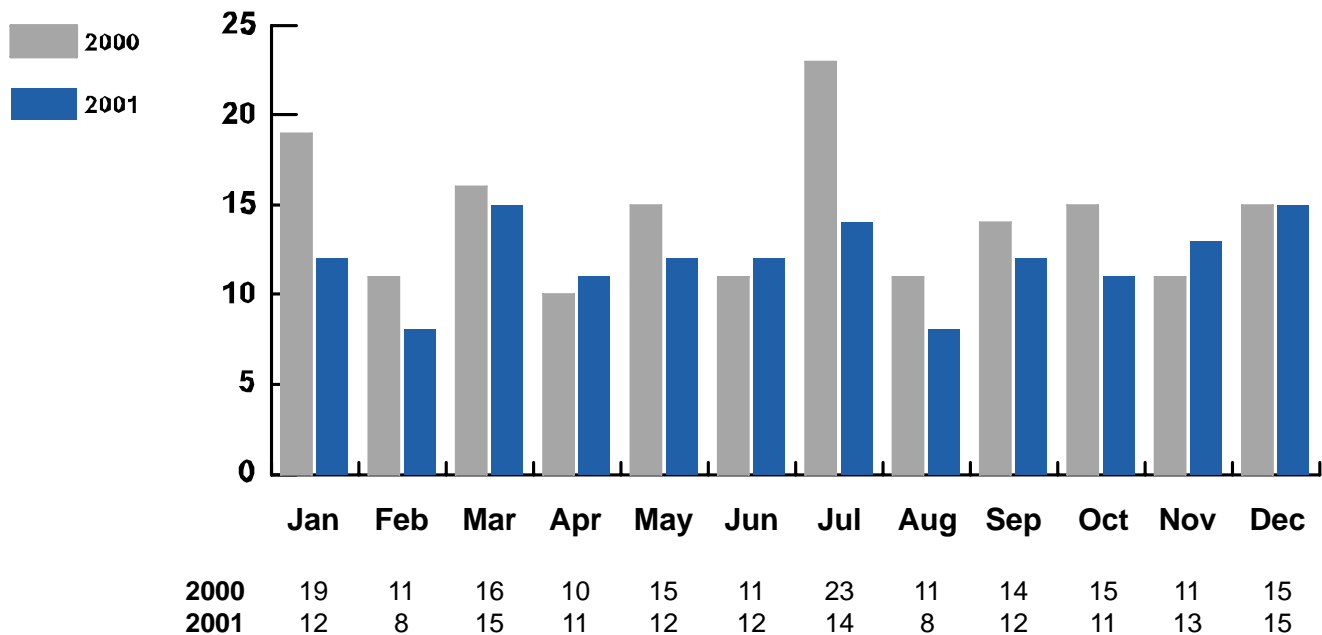

<sup>1</sup>The "total" number in the different murder categories will vary in accordance with offender data.

## Murder

**Most Common:**

**Month** - December & March

**Weapon** - Handgun

**Age of Offender** - 18-20

**Sex of Offender** - Male

**Race of Offender** - White

### Weapon Type

Weapon Type	Number	Percent Distribution
Handgun	69	48.2%
Rifle	3	2.1%
Shotgun	12	8.4%
Other Firearms	8	5.6%
Knife/Cutting Instrument	18	12.6%
Club or Blunt Instrument	8	5.6%
Hands, Fists, etc.	14	9.8%
Fire	1	0.7%
Strangulation/Asphyxiation	4	2.8%
Other/Unknown	6	4.2%
<b>Total</b>	<b>143</b>	<b>100.0%</b>

### Circumstances

Circumstances	Number	Percent Distribution
Arguments (Money, Property)	48	33.6%
Influenced by Alcohol, Drugs	10	7.0%
Felonious Acts	17	11.9%
Gang Killings	7	4.9%
Romantic Triangle	2	1.4%
Other/Unknown	59	41.2%
<b>Total</b>	<b>143</b>	<b>100.0%</b>

# Murder

## Situation

Situation	Number	Percent Distribution
Single Victim		
Single Offender	93	65.0%
Multiple Offenders	16	11.2%
Unknown Offender(s)	34	23.8%
Multiple Victim		
Single Offender	0	0.0%
Multiple Offenders	0	0.0%
Unknown Offender(s)	0	0.0%
<b>Total</b>	<b>143</b>	<b>100.0%</b>

## Victim - Offender Relationship

Relationship	Number	Percent Distribution
Husband	4	2.8%
Wife	6	4.2%
Mother	1	0.7%
Father	1	0.7%
Son or Daughter	6	4.2%
Other Family	6	4.2%
Neighbor or Friend	1	0.7%
Boyfriend	4	2.8%
Girlfriend	2	1.4%
Other Acquaintance/ Known to Victim	63	44.0%
Stranger	16	11.2%
Unknown	33	23.1%
<b>Total</b>	<b>143</b>	<b>100.0%</b>

# Murder

## Age of Victim

Age	Number	Percent Distribution
Under 1	6	4.2%
1 - 5	7	4.9%
6 - 10	1	0.7%
11 - 14	1	0.7%
15 - 17	9	6.3%
18 - 19	9	6.3%
20 - 24	22	15.3%
25 - 29	18	12.6%
30 - 34	14	9.8%
35 - 39	17	11.9%
40 - 44	9	6.3%
45 - 49	11	7.7%
50 - 54	7	4.9%
55 - 59	5	3.5%
60 - 64	2	1.4%
65 - 69	2	1.4%
70 - 74	1	0.7%
75 & Over	1	0.7%
Unknown	1	0.7%
<b>Total</b>	<b>143</b>	<b>100.0%</b>

## Sex and Race of Victim

Sex and Race	Number	Percent Distribution
Male	105	73.4%
Female	38	26.6%
White	62	43.4%
Black	79	55.2%
Other	2	1.4%

# Rape

The carnal knowledge of a female through the use or threat of force. Assaults to commit forcible rape are also included.

Rapes accounted for less than 1 percent of the crime index and 7 percent of violent crimes. The ten largest law enforcement jurisdictions accounted for 46 percent of rapes in the state.

## Trend

Year	Number of Offenses	Percent Change	Rate per 100,000	Percent Cleared
1996	1,041	12.8%	41.7	63.1%
1997	1,084	4.1%	43.2	61.5%
1998	881	-18.7%	34.8	57.1%
1999	708	-19.6%	27.8	60.3%
2000	847	19.6%	31.4	53.8%
<b>2001</b>	<b>865</b>	<b>2.1%</b>	<b>32.1</b>	<b>61.2%</b>

## Rape by Month 2000 - 2001

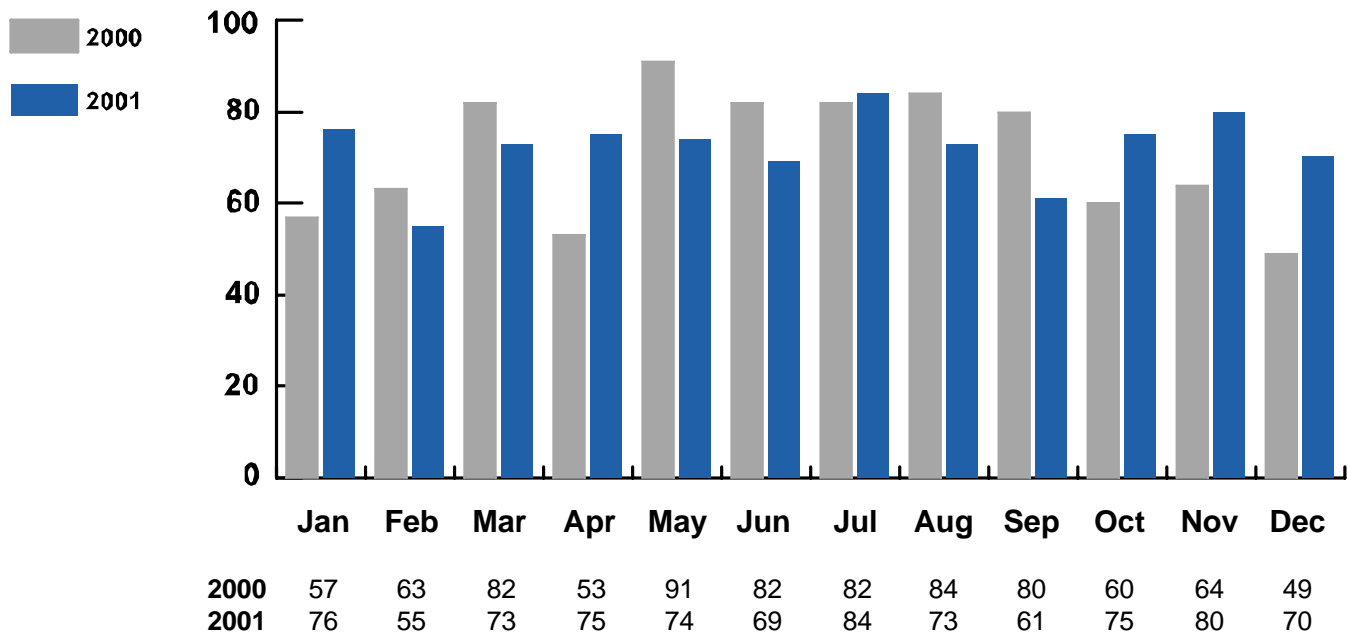

## Rape

**Most Common:**

**Month** - July

**Weapon** - Verbal Threats, Fists, etc.

**Location** - Victim's Residence

**Age of Offender** - 18-20

**Sex of Offender** - Male

**Race of Offender** - White

### Rape and Attempted Rape

Rape/Attempted Rape	Number	Percent Distribution
Rape	771	89.1%
Attempted Rape	94	10.9%
<b>Total</b>	<b>865</b>	<b>100.0%</b>

### Location

Location of Rape	Number	Percent Distribution
Victim's Residence	296	34.2%
Suspect's Residence	162	18.7%
Other Residence	82	9.5%
Automobile	42	4.9%
Public Outdoor Area (Street, Park)	49	5.7%
Field, Vacant Lot, Wooded Area	19	2.2%
Motel/Hotel	29	3.4%
Bar/Lounge	2	0.2%
Place of Employment	2	0.2%
School/Playground	2	0.2%
All Other Locations	28	3.2%
Unknown	152	17.6%
<b>Total</b>	<b>865</b>	<b>100.0%</b>

# Rape

## Time of Day

Time of Day 0000 - 2400 Hours	Number	Percent Distribution
0001 - 0200	98	11.3%
0201 - 0400	58	6.7%
0401 - 0600	28	3.2%
0601 - 0800	16	1.8%
0801 - 1000	23	2.7%
1001 - 1200	33	3.8%
1201 - 1400	30	3.5%
1401 - 1600	29	3.4%
1600 - 1800	39	4.5%
1801 - 2000	59	6.8%
2001 - 2200	63	7.3%
2201 - 2400	67	7.7%
Unknown	322	37.2%
<b>Total</b>	<b>865</b>	<b>100.0%</b>

## Day of Week

Day of Week	Number	Percent Distribution
Sunday	96	11.1%
Monday	74	8.6%
Tuesday	104	12.0%
Wednesday	82	9.5%
Thursday	82	9.5%
Friday	100	11.6%
Saturday	124	14.3%
Unknown	203	23.5%
<b>Total</b>	<b>865</b>	<b>100.0%</b>

# Rape

## Victim Characteristics

Age of Victim	White	Black	Other	Total
5 & Under	18	13	0	31
6 - 9	32	12	0	44
10 - 13	68	33	1	102
14 - 17	131	60	4	195
18 - 20	68	26	0	94
21 - 24	53	18	0	71
25 - 29	40	19	1	60
30 - 34	22	14	1	37
35 - 39	34	14	0	48
40 - 49	27	17	1	45
50 - 59	7	0	0	7
60 & Over	8	0	0	8
Unknown	0	0	0	0
<b>Total</b>	<b>508</b>	<b>226</b>	<b>8</b>	<b>742<sup>1</sup></b>

## Weapon Used to Exert Force

Weapon Used	Number	Percent Distribution
Firearm	27	3.1%
Knife/Sharp Instrument	28	3.2%
Club/Blunt Instrument	6	0.7%
Verbal Threats, Fists, etc.	670	77.5%
Unknown	134	15.5%
<b>Total</b>	<b>865</b>	<b>100.0%</b>

<sup>1</sup>There were 123 victims whose age and race were unknown.

## Rape

The first race listed is the race of the victim, with the second race being that of the offender(s). For example: black/white means that the victim was black and the offender was white.

### Victim - Offender Race Relationship

Victim/Offender(s) Race	Number	Percent Distribution
White/White	376	43.5%
Black/Black	216	25.0%
Other/Other	0	0.0%
<b>Total Intraracial Rapes</b>	<b>592</b>	<b>68.5%</b>
White/Black	101	11.7%
White/Other	0	0.0%
Black/White	3	0.3%
Black/Other	0	0.0%
Other/White	0	0.0%
Other/Black	0	0.0%
White/White & Black <sup>1</sup>	3	0.3%
Black/White & Black <sup>1</sup>	0	0.0%
<b>Total Interracial Rapes</b>	<b>107</b>	<b>12.3%</b>
White/Unknown	26	3.0%
Black/Unknown	7	0.8%
Other/Unknown	0	0.0%
Unknown/White	0	0.0%
Unknown/Black	0	0.0%
Unknown/Unknown	133	15.4%
<b>Total Unknown Rapes</b>	<b>166</b>	<b>19.2%</b>
<b>Total</b>	<b>865</b>	<b>100.0%</b>

<sup>1</sup> Rapes involving offenders of more than one race are counted as interracial.

# Rape

## Relationship of Offender to Victim

Relationship	Number	Percent Distribution
Known to Victim	443	51.2%
Unknown to Victim	147	17.0%
Family Member	106	12.3%
Unknown	169	19.5%
<b>Total</b>	<b>865</b>	<b>100.0%</b>

## Rapes Involving Family Members

Relationship	Number	Percent Distribution
Husband	11	1.3%
Ex-Husband	4	0.5%
Father	29	3.4%
Stepfather	0	0.0%
Grandfather	3	0.3%
Stepgrandfather	0	0.0%
Brother	7	0.8%
Half Brother	0	0.0%
Stepbrother	0	0.0%
Uncle	0	0.0%
Great Uncle	0	0.0%
Cousin	0	0.0%
Nephew	0	0.0%
Father-in-law	5	0.6%
Brother-in-law	0	0.0%
Son-in-law	0	0.0%
Stepson	1	0.1%
Son	0	0.0%
Unknown	46	5.3%
<b>Total</b>	<b>106</b>	<b>12.3%</b>

# Rape

## Number of Offenders Per Rape

Offender(s) Per Offense	Number	Percent Distribution
One	666	77.0%
Two	48	5.5%
Three	20	2.3%
Four	7	0.8%
More Than Four	1	0.1%
Unknown	123	14.2%
<b>Total</b>	<b>865</b>	<b>100.0%</b>

## Offender Characteristics

Age of Offender	White	Black	Unknown	Total
Under 10	1	0	0	1
10 - 15	25	22	1	48
16 - 20	80	93	4	177
21 - 25	51	46	4	101
26 - 30	52	28	1	81
31 - 35	50	34	3	87
36 - 40	42	30	1	73
41 - 45	18	15	0	33
46 - 50	16	16	1	33
51 - 60	11	7	2	20
61 and Over	5	3	0	8
Unknown	65	99	29	193
<b>Total</b>	<b>416</b>	<b>393</b>	<b>46</b>	<b>855<sup>1</sup></b>

<sup>1</sup> The number of offenders does not equal the number of victims due to cases of multiple offenders per victim.

# Rape

## Rape Reporting Time Lapse

Hours Reporting Time	Number	Percent Distribution
Less than 1	116	13.4%
1 - 4	139	16.1%
4 - 8	40	4.6%
8 - 12	22	2.5%
12 - 24	61	7.1%
More than 24	165	19.1%
Unknown	322	37.2%
<b>Total</b>	<b>865</b>	<b>100.0%</b>

## Medical Attention for Victims

Type of Rape	Received Medical Attention	No Medical Attention	Unknown	Total
Attempt	21 (2.4%)	53 (6.1%)	20 (2.3%)	94 (10.9%)
Actual	416 (48.1%)	157 (18.2%)	198 (22.9%)	771 (89.1%)
<b>Total</b>	<b>437 (50.5%)</b>	<b>210 (24.3%)</b>	<b>218 (25.2%)</b>	<b>865 (100.0%)</b>

# Robbery

The taking, or attempting to take, anything of value under confrontational circumstances from a person by use of force, threat of force, or by putting the victim in fear of immediate harm.

Robberies accounted for 2 percent of the crime index and 19 percent of violent crimes. The ten largest law enforcement jurisdictions accounted for 62 percent of robberies in the state.

## Trend

Year	Number of Offenses	Percent Change	Rate per 100,000	Percent Cleared
1996	2,858	-8.3%	114.4	34.4%
1997	2,802	-2.0%	111.6	33.2%
1998	2,436	-13.1%	96.2	34.6%
1999	2,014	-17.3%	79.0	36.4%
2000	2,001	-0.6%	74.3	35.3%
<b>2001</b>	<b>2,165</b>	<b>8.2%</b>	<b>80.4</b>	<b>34.7%</b>

## Robbery by Month 2000 - 2001

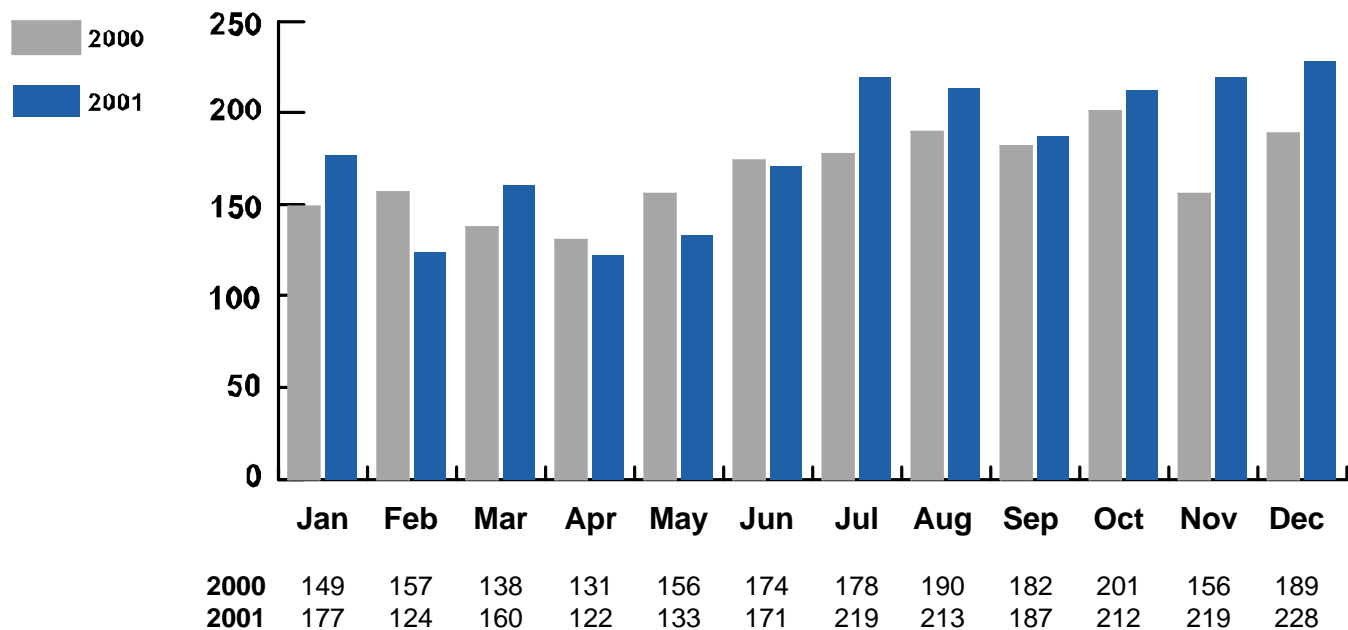

# Robbery

**Most Common:**  
**Month** - December  
**Weapon** - Firearm  
**Age of Offender** - 18-20  
**Sex of Offender** - Male  
**Race of Offender** - Black

## Premise

Premise	Number	Percent Distribution	Value Stolen	Percent Distribution	Average Value
Street/Highway	613	28.3%	\$594,766	34.3%	\$970
Commercial House	369	17.1%	\$252,943	14.6%	\$685
Service Station	69	3.2%	\$47,832	2.8%	\$693
Convenience Store	162	7.4%	\$81,573	4.7%	\$504
Residence	436	20.2%	\$323,599	18.7%	\$742
Bank	22	1.0%	\$253,223	14.6%	\$11,510
Miscellaneous	494	22.8%	\$178,466	10.3%	\$361
<b>Total</b>	<b>2,165</b>	<b>100.0%</b>	<b>\$1,732,402</b>	<b>100.0%</b>	<b>\$800</b>

## Weapons

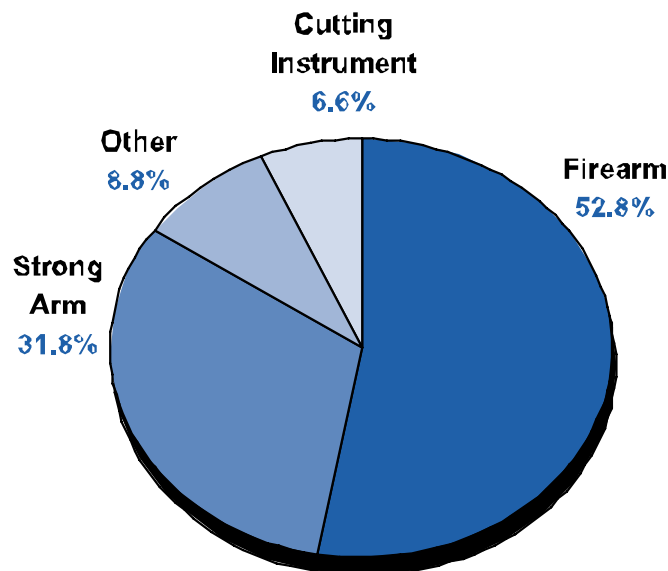

## Aggravated Assault

An unlawful attack by one person upon another for the purpose of inflicting severe bodily injury, usually accompanied by the use of a weapon or other means likely to produce death or serious bodily harm. Attempts are included.

Aggravated assaults accounted for 8 percent of the crime index and 73 percent of violent crimes. The ten largest law enforcement jurisdictions accounted for 38 percent of aggravated assaults in the state.

### Trend

Year	Number of Offenses	Percent Change	Rate per 100,000	Percent Cleared
1996	8,996	-4.5%	360.1	59.3%
1997	9,095	1.1%	362.3	61.8%
1998	8,868	-2.5%	350.2	59.7%
1999	7,870	-11.3%	308.7	60.0%
2000	8,807	11.9%	326.8	53.3%
<b>2001</b>	<b>8,496</b>	<b>-3.5%</b>	<b>315.6</b>	<b>55.9%</b>

### Aggravated Assault by Month 2000 - 2001

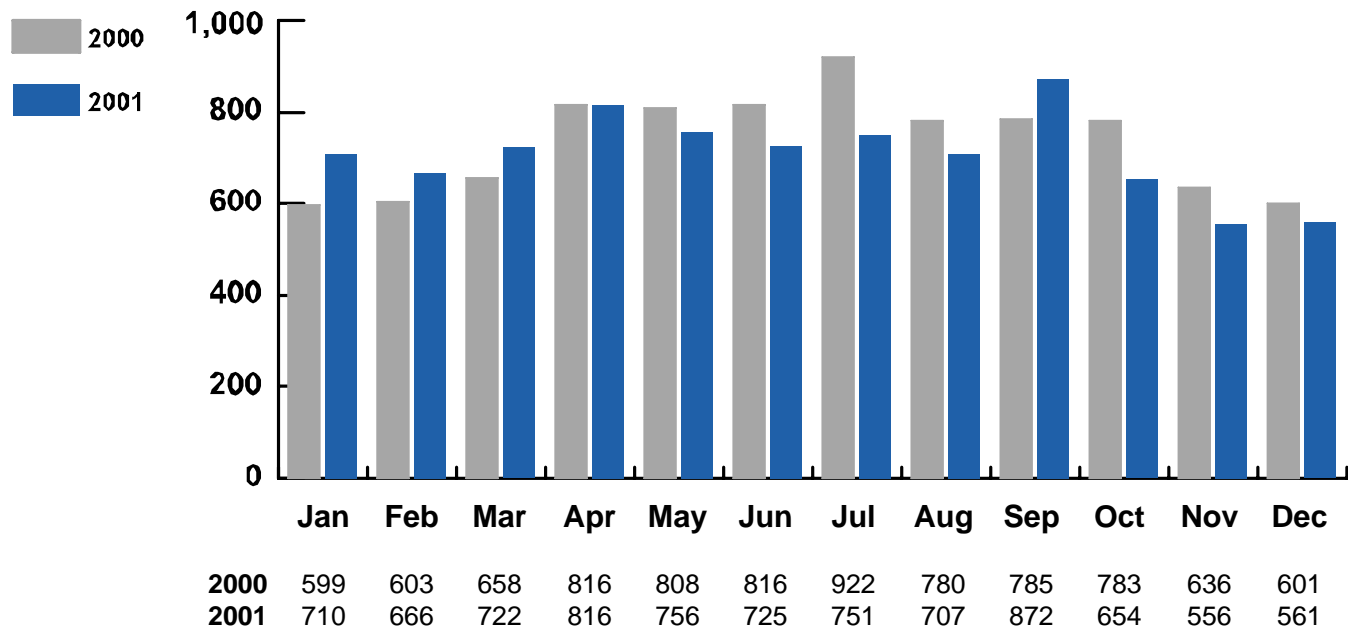

## Aggravated Assault

**Most Common:**

**Month** - September

**Weapon** - Hands, Fists, Feet

**Age of Offender** - 25-29

**Sex of Offender** - Male

**Race of Offender** - Black

### Weapon Type

Weapon Type	Number	Percent Distribution
Firearm	1,921	22.6%
Cutting Instrument	1,223	14.4%
Hands/Fists/Feet	3,218	37.9%
Other Weapon	2,134	25.1%
<b>Total</b>	<b>8,496</b>	<b>100.0%</b>

# Burglary

The unlawful entry of a structure to commit a felony or theft.

Burglaries accounted for 20 percent of the crime index and 22 percent of property crimes. The ten largest law enforcement jurisdictions accounted for 41 percent of burglaries in the state.

## Trend

Year	Number of Offenses	Percent Change	Rate per 100,000	Percent Cleared
1996	23,831	-3.5%	953.8	19.2%
1997	25,361	6.4%	1,010.2	18.4%
1998	23,452	-7.5%	926.0	17.2%
1999	21,710	-7.4%	851.7	16.9%
2000	21,336	-1.7%	791.8	16.3%
<b>2001</b>	<b>21,519</b>	<b>0.9%</b>	<b>799.2</b>	<b>15.8%</b>

## Burglary by Month 2000 - 2001

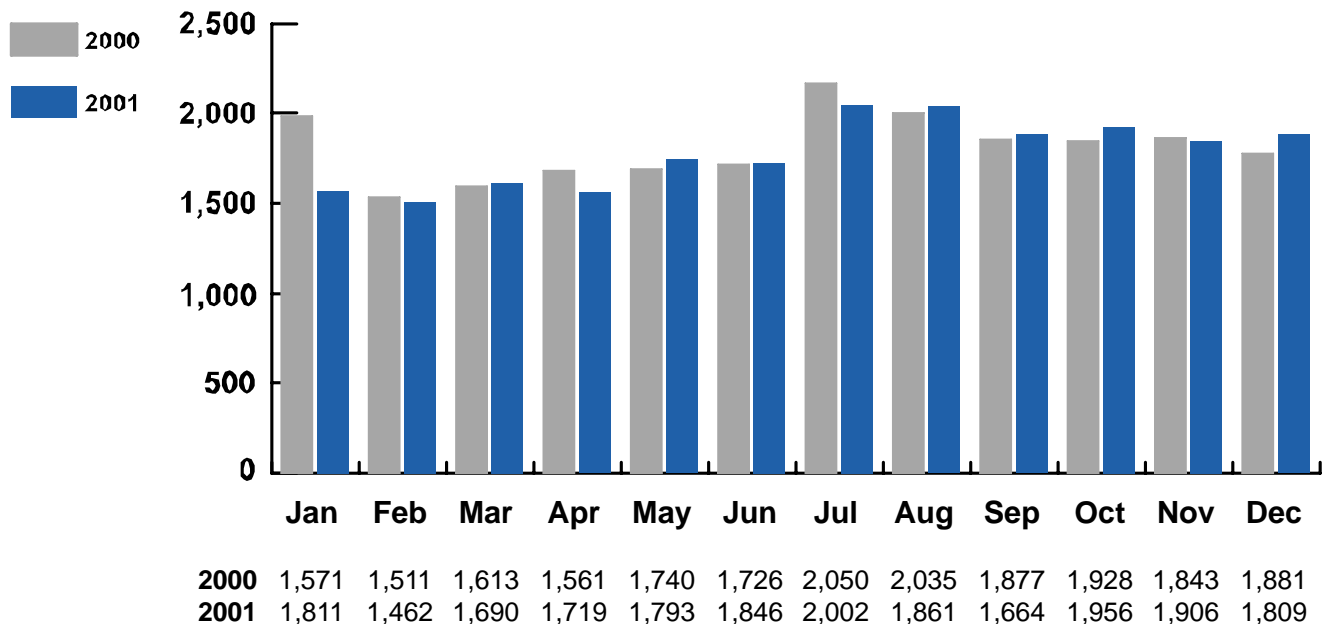

# Burglary

***Most Common:***  
**Month - July**  
**Type - Forcible Entry**  
**Age of Offender - 18-20**  
**Sex of Offender - Male**  
**Race of Offender - White**

## Premise, Time and Value

Premise	Number	Percent Distribution	Value Stolen	Percent Distribution	Average Value
<b>Residence</b>					
Night	4,826	22.4%	\$3,861,483	18.5%	\$800
Day	6,329	29.4%	\$6,207,597	29.8%	\$981
Unknown	4,065	18.9%	\$5,205,720	25.0%	\$1,281
<b>Total Residence</b>	<b>15,220</b>	<b>70.7%</b>	<b>\$15,274,800</b>	<b>73.3%</b>	<b>\$1,004</b>
<b>Non-Residence</b>					
Night	3,251	15.1%	\$2,478,957	11.9%	\$763
Day	1,613	7.5%	\$1,241,256	6.0%	\$770
Unknown	1,435	6.7%	\$1,846,518	8.9%	\$1,287
<b>Total Non-Residence</b>	<b>6,299</b>	<b>29.3%</b>	<b>\$5,566,731</b>	<b>26.7%</b>	<b>\$884</b>
<b>Total</b>	<b>21,519</b>	<b>100.0%</b>	<b>\$20,841,531</b>	<b>100.0%</b>	<b>\$969</b>

## Type of Entry

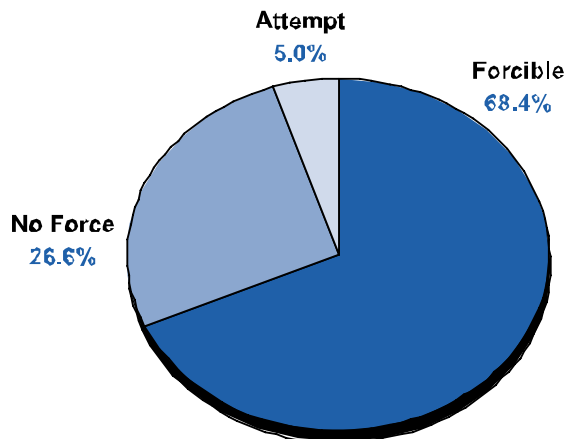

# Theft

The unlawful taking or stealing of property or articles without the use of force, violence or fraud.

Thefts accounted for 63 percent of the crime index and 70 percent of property crimes. The ten largest law enforcement jurisdictions accounted for 48 percent of thefts in the state.

## Trend

Year	Number of Offenses	Percent Change	Rate per 100,000	Percent Cleared
1996	72,820	4.4%	2,914.6	25.1%
1997	71,823	-1.4%	2,860.8	24.6%
1998	65,082	-9.4%	2,569.8	22.6%
1999	63,496	-2.4%	2,490.9	21.2%
2000	69,467	9.4%	2,578.0	19.4%
<b>2001</b>	<b>68,848</b>	<b>-0.9%</b>	<b>2,557.1</b>	<b>20.7%</b>

## Theft by Month 2000 - 2001

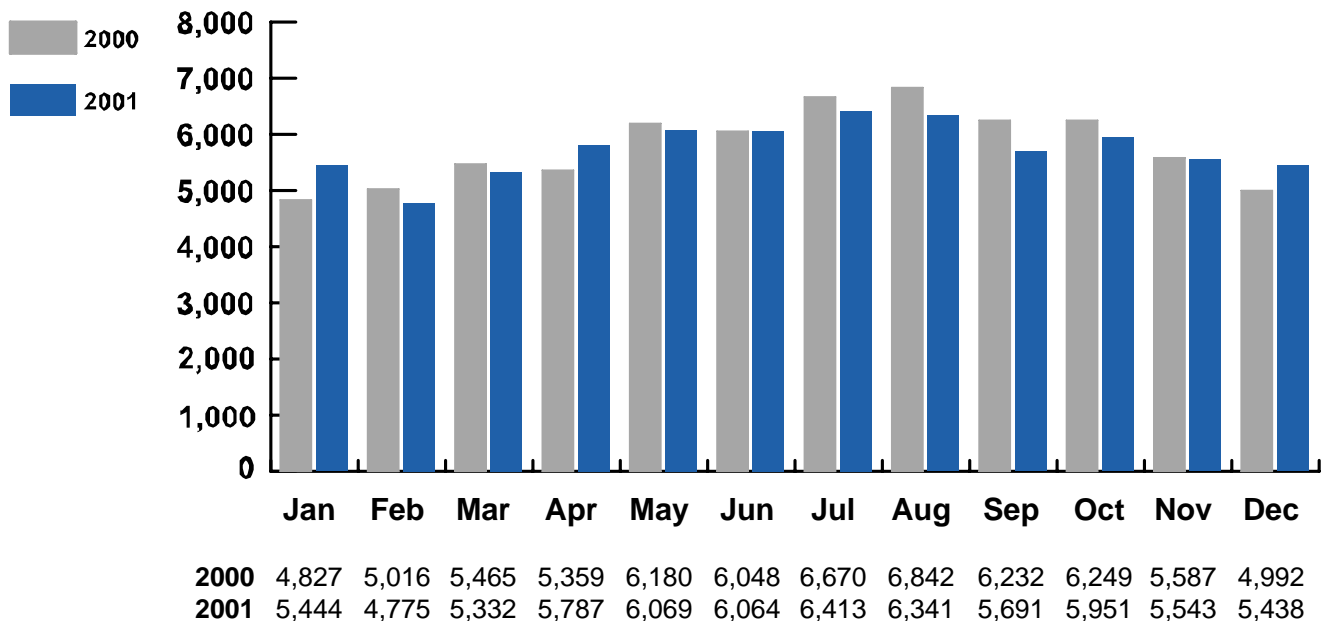

# Theft

**Most Common:**  
**Month - July**  
**Type - Other Thefts**  
**Age of Offender - 18-20**  
**Sex of Offender - Male**  
**Race of Offender - White**

## Theft by Type

Premise	Number	Percent Distribution	Value Stolen	Percent Distribution	Average Value
Pocket-Picking	308	0.4%	\$49,438	0.1%	\$161
Purse Snatching	297	0.4%	\$68,037	0.2%	\$229
Shoplifting	7,741	11.2%	\$800,887	1.9%	\$103
From Motor Vehicles	13,385	19.4%	\$6,334,764	15.3%	\$473
Motor Vehicle Parts	5,125	7.4%	\$2,167,397	5.2%	\$423
Bicycles	2,461	3.6%	\$433,038	1.0%	\$176
From Buildings	9,926	14.4%	\$8,046,603	19.4%	\$811
From Coin Operated Machines	555	0.8%	\$237,454	0.6%	\$428
Other	29,050	42.2%	\$23,383,890	56.3%	\$805
<b>Total</b>	<b>68,848</b>	<b>100.0%</b>	<b>\$41,521,508</b>	<b>100.0%</b>	<b>\$603</b>

## Theft by Value

Premise	Number	Percent Distribution	Value Stolen	Percent Distribution	Average Value
Over \$200	25,854	37.6%	\$39,223,941	94.5%	\$1,517
\$50 To \$200	16,166	23.5%	\$1,864,294	4.5%	\$115
Under \$50	26,828	39.0%	\$433,273	1.0%	\$16
<b>Total</b>	<b>68,848</b>	<b>100.0%</b>	<b>\$41,521,508</b>	<b>100.0%</b>	<b>\$603</b>

## Motor Vehicle Theft

The unlawful taking or stealing of a motor vehicle, including attempts.

Motor vehicle thefts accounted for 7 percent of the crime index and 7 percent of property crimes. The ten largest law enforcement jurisdictions accounted for 48 percent of motor vehicle thefts in the state.

### Trend

Year	Number of Offenses	Percent Change	Rate per 100,000	Percent Cleared
1996	7,822	-3.0%	313.1	30.6%
1997	7,888	0.8%	314.2	31.2%
1998	7,149	-9.4%	282.3	30.8%
1999	6,623	-7.4%	259.8	29.8%
2000	6,897	4.1%	256.0	24.8%
<b>2001</b>	<b>7,240</b>	<b>5.0%</b>	<b>268.9</b>	<b>22.3%</b>

### Motor Vehicle Theft by Month 2000 - 2001

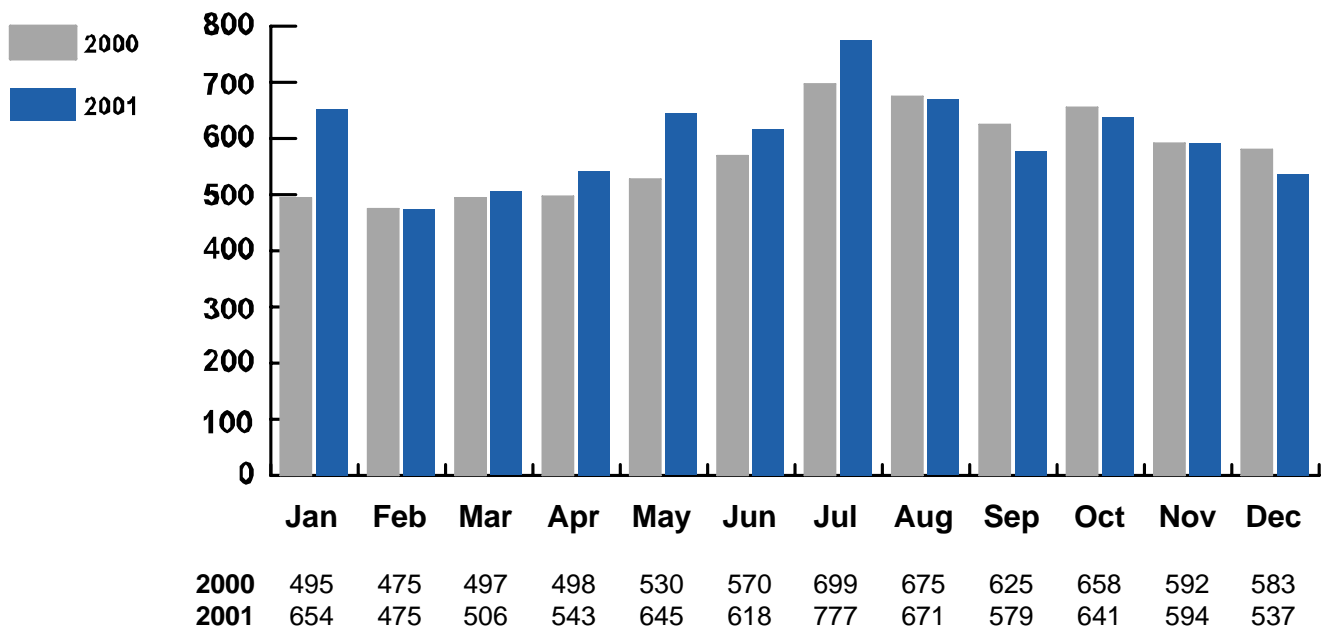

## Motor Vehicle Theft

**Most Common:**

**Month - July**

**Type - Automobile**

**Sex of Offender - Male**

**Race of Offender - White**

**Age of Offender - 18-20**

### Motor Vehicle Theft by Type

Type	Number	Percent Distribution	Percent Cleared
Autos	4,587	63.4%	23.0%
Trucks & Buses	1,449	20.0%	24.6%
Other Vehicles	1,204	16.6%	17.1%
<b>Total</b>	<b>7,240</b>	<b>100.0%</b>	<b>22.3%</b>

# Arson

Any willful or malicious burning or attempt to burn, with or without attempt to defraud.

Arsons accounted for less than 1 percent for both the crime index and property crimes. The ten largest law enforcement jurisdictions accounted for 62 percent of arsons in the state.

## Trend

Year	Number of Offenses	Percent Change	Rate per 100,000	Percent Cleared
1996	626	-5.6%	25.1	24.3%
1997	590	-5.8%	23.5	23.8%
1998	565	-4.2%	22.3	22.1%
1999	498	-11.9%	19.5	19.5%
2000	526	5.6%	19.5	22.1%
<b>2001</b>	<b>553</b>	<b>5.1%</b>	<b>20.5</b>	<b>20.4%</b>

## Arson by Month 2000 - 2001

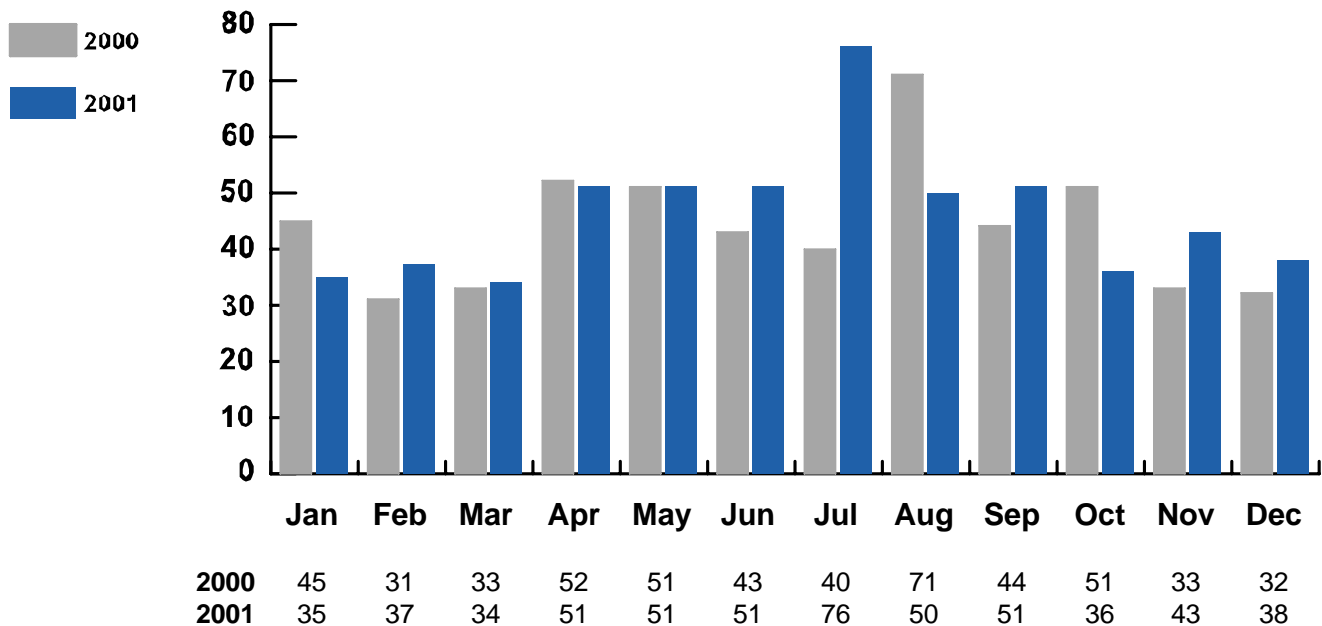

# Arson

**Most Common:**  
**Month - July**  
**Type - Single Residential**  
**Age of Offender - 18-20**  
**Sex of Offender - Male**  
**Race of Offender - White**

## Property Classification and Value

Property Classification	Number	Clearances	Value of Damage
Single Occupancy Residential: Houses, Townhouses, Duplexes, etc.	202	37	\$2,564,341
Other Residential: Apartments, Tenements, Flats, Hotels, Motels, Inns, Dormitories, Boarding Houses, etc.	44	13	\$857,900
Storage: Barns, Garages, Warehouses, etc.	18	5	\$110,600
Industrial/Manufacturing:	7	3	\$539,400
Other Commercial: Stores, Restaurants, Offices, etc.	24	8	\$2,462,530
Community/Public: Churches, Jails, Schools, Colleges, Hospitals, etc.	18	4	\$965,011
All Other Structure: Out Buildings, Monuments, Buildings Under Construction, etc.	21	6	\$57,025
<b>Total Structure</b>	<b>334</b>	<b>76</b>	<b>\$7,556,807</b>
Motor Vehicles: Automobiles, Trucks, Buses, Motorcycles, etc.	186	25	\$1,267,715
Other Mobile Property: Trailers, Recreational Vehicles, Airplanes, Boats, etc.	17	8	\$90,750
<b>Total Mobile</b>	<b>203</b>	<b>33</b>	<b>\$1,358,465</b>
<b>Total Other</b> Crops, Timber, Fences, Signs, etc.	<b>16</b>	<b>4</b>	<b>\$59,830</b>
<b>Grand Total</b>	<b>553</b>	<b>113</b>	<b>\$8,975,102</b>



## **Section 4**

# **Law Enforcement Officers Killed or Assaulted**

## Officers Killed in 2001

A goal of law enforcement has traditionally been summed up in the words, "To Protect and Serve". Unfortunately, sometimes law enforcement officers are called upon to lay down their very lives in fulfilling this duty.

Deputy George Turner of the Lafayette County Sheriff's Office gave his life on August 23, 2001. We offer our profound appreciation for the life and service of Deputy Turner, along with our most sincere sympathy to his family, friends and co-workers.

### Officers Killed Feloniously

Year	Officers Killed	Offenses Cleared
1988	2	2
1989	0	0
1990	0	0
1991	2	2
1992	2	2
1993	3	3
1994	0	0
1995	3	3
1996	1	1
1997	3	3
1998	1	1
1999	0	0
2000	0	0
<b>2001</b>	<b>0</b>	<b>0</b>

## Law Enforcement Officers Assaulted

### Trend

Year	Number of Assaults	Percent Change	Number of Clearances	Percent Cleared
1996	313	-24.8%	296	94.6%
1997	299	-4.5%	275	92.0%
1998	294	-1.7%	241	82.0%
1999	257	-12.6%	227	88.3%
2000	281	9.3%	230	81.9%
<b>2001</b>	<b>285</b>	<b>1.4%</b>	<b>226</b>	<b>79.3%</b>

### Injuries to Officers

Status	Number Assaulted	Percent Distribution
Injuries	116	40.7%
No Injuries	169	59.3%
<b>Total</b>	<b>285</b>	<b>100.0%</b>

### Officers Assaulted by Month 2000 - 2001

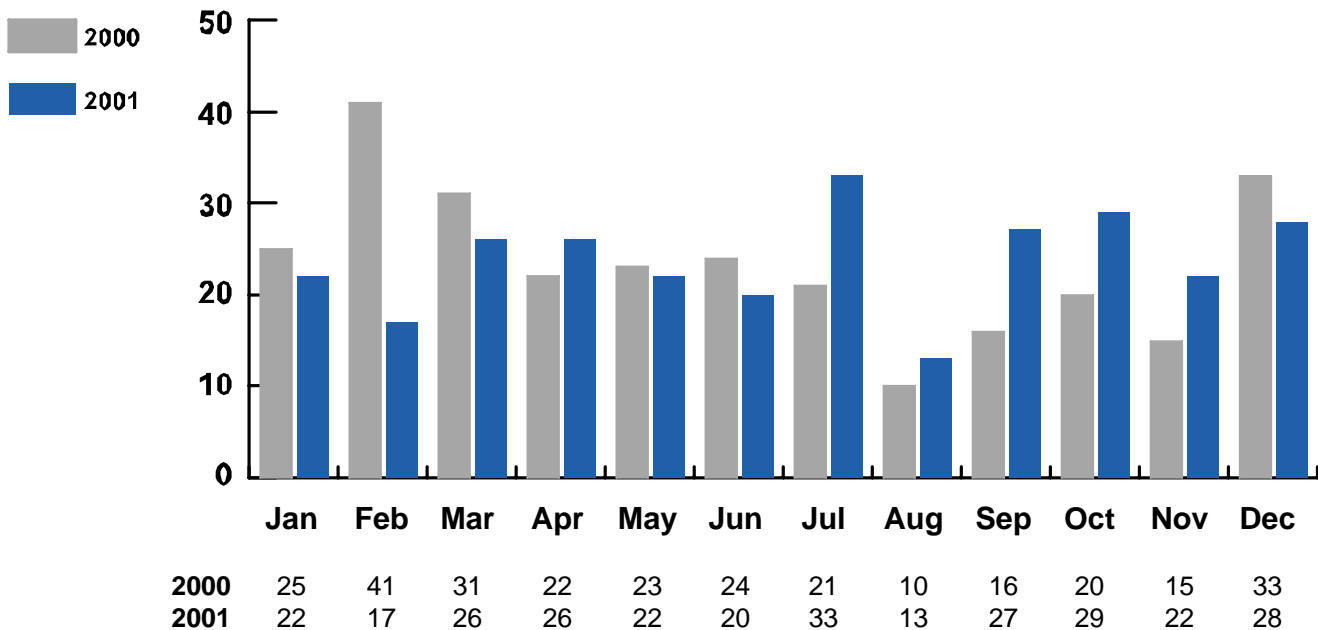

## Law Enforcement Officers Assaulted

### Police Activity at Time of Assault

Activity Type	Number Assaulted	Percent Distribution
Disturbance Call	96	33.7%
Burglary in Progress, Pursuit	2	0.7%
Robbery in Progress, Pursuit	2	0.7%
Attempting Other Arrests	53	18.6%
Civil Disorder	7	2.4%
Handling Transporting, Custody of Prisoners	31	10.9%
Investigating Suspicious Persons or Circumstances	11	3.9%
Ambush - No Warning	0	0.0%
Mentally Deranged	2	0.7%
Traffic Pursuits and Stops	52	18.2%
All Other	29	10.2%
<b>Total</b>	<b>285</b>	<b>100.0%</b>

### Assignment of Officers Assaulted

Activity Type	Number Assaulted	Percent Distribution
Two-man Vehicle	40	14.0%
One-man Vehicle		
Alone	62	21.8%
Assisted	122	42.8%
Detective/Special Assignment		
Alone	6	2.1%
Assisted	8	2.8%
Other		
Alone	16	5.6%
Assisted	31	10.9%
<b>Total</b>	<b>285</b>	<b>100.0%</b>

## Law Enforcement Officers Assaulted

### Time of Assault

Time of Day 0000 - 2400 Hours	Number Assaulted	Percent Distribution
0001 - 0200	31	10.9%
0201 - 0400	25	8.8%
0401 - 0600	12	4.2%
0601 - 0800	11	3.9%
0801 - 1000	11	3.9%
1001 - 1200	17	6.0%
1201 - 1400	9	3.2%
1401 - 1600	13	4.6%
1600 - 1800	31	10.9%
1801 - 2000	27	9.5%
2001 - 2200	51	17.9%
2201 - 2400	47	16.5%
<b>Total</b>	<b>285</b>	<b>100.0%</b>

### Weapons Used in Assaults Upon Officers

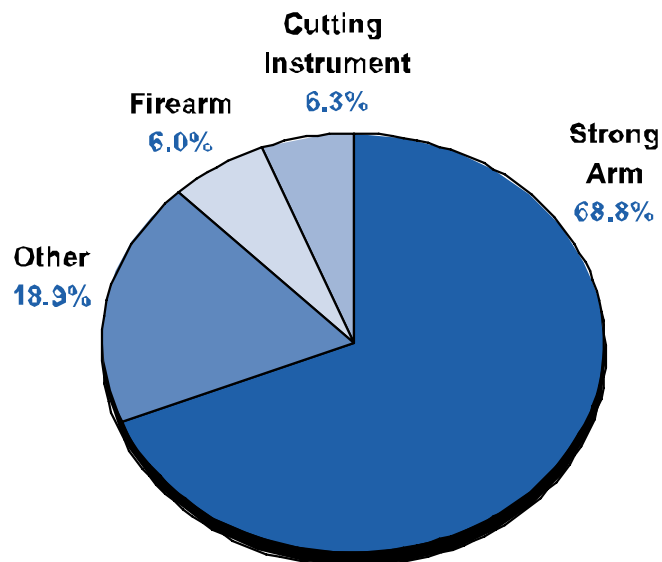





# **Section 5**

## **Crime Index Offenses by Contributor**

## Crime Index Offenses by Contributor 2001

County/Agency	Population	Murder	Rape	Robbery	Agg. Assault	Burglary	Theft	M.V. Theft	Arson	Crime Index	Rate Per 100,000	Percent Cleared
<b>Arkansas County</b>	<b>20,894</b>	<b>1</b>	<b>1</b>	<b>16</b>	<b>69</b>	<b>117</b>	<b>454</b>	<b>24</b>	<b>5</b>	<b>687</b>	<b>3,288</b>	<b>25.5%</b>
Sheriff	7,504	0	0	0	2	9	24	3	0	38	506	36.8%
DeWitt	3,577	0	0	4	41	17	102	7	0	171	4,781	9.4%
Stuttgart	9,813	1	1	12	26	91	328	14	5	478	4,871	30.3%
<b>Ashley County</b>	<b>24,378</b>	<b>1</b>	<b>5</b>	<b>8</b>	<b>113</b>	<b>121</b>	<b>397</b>	<b>17</b>	<b>3</b>	<b>665</b>	<b>2,728</b>	<b>19.4%</b>
Sheriff	15,178	0	3	2	42	46	123	6	0	222	1,463	13.1%
Crossett	6,140	0	2	4	62	66	213	8	3	358	5,831	16.2%
Hamburg	3,060	1	0	2	9	9	61	3	0	85	2,778	49.4%
<b>Baxter County</b>	<b>38,654</b>	<b>1</b>	<b>6</b>	<b>1</b>	<b>45</b>	<b>51</b>	<b>394</b>	<b>36</b>	<b>1</b>	<b>535</b>	<b>1,384</b>	<b>60.4%</b>
Sheriff	27,565	0	4	1	36	40	185	20	0	286	1,038	54.9%
Mountain Home	11,089	1	2	0	9	11	209	16	1	249	2,245	66.7%
<b>Benton County</b>	<b>152,453</b>	<b>5</b>	<b>33</b>	<b>19</b>	<b>202</b>	<b>585</b>	<b>2,595</b>	<b>181</b>	<b>7</b>	<b>3,627</b>	<b>2,379</b>	<b>22.9%</b>
Sheriff	77,518	3	10	1	64	98	214	43	6	439	566	20.5%
Bentonville	19,868	0	6	5	35	250	578	32	0	906	4,560	26.5%
Lowell	5,048	0	0	2	12	15	113	11	0	153	3,031	17.6%
NWACC	0	0	0	0	0	0	5	0	0	5	-	0.0%
Rogers	39,100	2	10	8	73	154	1,282	66	1	1,596	4,082	23.6%
Siloam Springs	10,919	0	7	3	18	68	403	29	0	528	4,836	18.6%
Springdale	<i>See Washington County</i>											
<b>Boone County</b>	<b>34,185</b>	<b>1</b>	<b>6</b>	<b>1</b>	<b>64</b>	<b>61</b>	<b>490</b>	<b>42</b>	<b>1</b>	<b>666</b>	<b>1,948</b>	<b>65.3%</b>
Sheriff	21,948	1	3	0	45	15	112	15	1	192	875	17.7%
Harrison	12,237	0	3	1	19	46	378	27	0	474	3,873	84.6%
<b>Bradley County</b>	<b>12,688</b>	<b>0</b>	<b>5</b>	<b>8</b>	<b>7</b>	<b>123</b>	<b>93</b>	<b>7</b>	<b>0</b>	<b>243</b>	<b>1,915</b>	<b>8.6%</b>
Sheriff	5,427	0	4	1	2	14	19	0	0	40	737	10.0%
Hermitage	774	0	0	0	5	18	8	1	0	32	4,134	53.1%
Warren	6,487	0	1	7	0	91	66	6	0	171	2,636	0.0%
<b>Calhoun County</b>	<b>5,784</b>	<b>0</b>	<b>0</b>	<b>1</b>	<b>4</b>	<b>24</b>	<b>24</b>	<b>7</b>	<b>1</b>	<b>61</b>	<b>1,055</b>	<b>21.3%</b>
Sheriff	5,784	0	0	1	4	24	24	7	1	61	1,055	21.3%
<b>Carroll County</b>	<b>25,534</b>	<b>2</b>	<b>22</b>	<b>1</b>	<b>102</b>	<b>186</b>	<b>375</b>	<b>28</b>	<b>2</b>	<b>718</b>	<b>2,812</b>	<b>32.6%</b>
Sheriff	16,040	2	21	0	75	72	103	15	2	290	1,808	29.0%
Berryville	4,464	0	0	1	8	71	109	9	0	198	4,435	36.9%
Eureka Springs	2,294	0	0	0	8	30	100	1	0	139	6,059	30.2%
Green Forest	2,736	0	1	0	11	13	63	3	0	91	3,326	38.5%
<b>Chicot County</b>	<b>14,216</b>	<b>1</b>	<b>2</b>	<b>7</b>	<b>89</b>	<b>223</b>	<b>253</b>	<b>26</b>	<b>2</b>	<b>603</b>	<b>4,242</b>	<b>35.8%</b>
Sheriff	5,219	0	0	1	0	111	25	10	0	147	2,817	0.7%
Dermott	3,315	1	0	2	30	69	70	5	0	177	5,339	65.5%
Eudora	2,839	0	2	3	40	31	89	8	0	173	6,094	44.5%
Lake Village	2,843	0	0	1	19	12	69	3	2	106	3,728	20.8%
<b>Clark County</b>	<b>23,711</b>	<b>0</b>	<b>0</b>	<b>3</b>	<b>15</b>	<b>30</b>	<b>262</b>	<b>14</b>	<b>2</b>	<b>326</b>	<b>1,375</b>	<b>31.9%</b>
Sheriff	10,431	0	0	0	5	7	32	5	0	49	470	18.4%
Arkadelphia	10,988	0	0	3	1	13	166	7	1	191	1,738	39.3%
Gurdon	2,292	0	0	0	7	10	35	2	1	55	2,400	23.6%
HSU	0	0	0	0	2	0	29	0	0	31	-	22.6%
<b>Clay County</b>	<b>17,732</b>	<b>2</b>	<b>1</b>	<b>0</b>	<b>29</b>	<b>75</b>	<b>248</b>	<b>20</b>	<b>1</b>	<b>376</b>	<b>2,120</b>	<b>17.3%</b>
Sheriff	10,106	1	1	0	12	53	28	8	1	104	1,029	31.7%
Corning	3,705	1	0	0	17	10	143	8	0	179	4,831	8.9%
Piggott	3,921	0	0	0	0	2	77	4	0	93	2,372	17.2%
<b>Cleburne County</b>	<b>24,214</b>	<b>0</b>	<b>2</b>	<b>1</b>	<b>120</b>	<b>167</b>	<b>318</b>	<b>27</b>	<b>2</b>	<b>637</b>	<b>2,631</b>	<b>22.1%</b>
Sheriff	17,737	0	2	1	113	161	211	23	1	512	2,887	19.7%
Heber Springs	6,477	0	0	0	7	6	107	4	1	125	1,930	32.0%
<b>Cleveland County</b>	<b>8,631</b>	<b>0</b>	<b>0</b>	<b>1</b>	<b>1</b>	<b>27</b>	<b>46</b>	<b>11</b>	<b>1</b>	<b>87</b>	<b>1,008</b>	<b>16.1%</b>
Sheriff	8,631	0	0	1	1	27	46	11	1	87	1,008	16.1%

## Crime Index Offenses by Contributor 2001

County/Agency	Population	Murder	Rape	Robbery	Agg. Assault	Burglary	Theft	M.V. Theft	Arson	Crime Index	Rate Per 100,000	Percent Cleared
<b>Columbia County</b>	<b>25,782</b>	<b>2</b>	<b>11</b>	<b>20</b>	<b>126</b>	<b>250</b>	<b>583</b>	<b>52</b>	<b>7</b>	<b>1,051</b>	<b>4,076</b>	<b>30.9%</b>
Sheriff	14,848	2	5	2	29	100	160	13	2	313	2,108	14.4%
Magnolia	10,934	0	6	18	94	141	392	39	5	695	6,356	37.8%
SAU (11)	0	0	0	0	3	9	31	0	0	43	-	39.5%
<b>Conway County</b>	<b>20,478</b>	<b>1</b>	<b>4</b>	<b>6</b>	<b>36</b>	<b>65</b>	<b>257</b>	<b>34</b>	<b>0</b>	<b>403</b>	<b>1,968</b>	<b>41.4%</b>
Sheriff	13,882	1	3	4	33	35	117	16	0	209	1,506	77.0%
Morrilton	6,596	0	1	2	3	30	140	18	0	194	2,941	3.1%
<b>Craighead County</b>	<b>82,722</b>	<b>3</b>	<b>24</b>	<b>71</b>	<b>213</b>	<b>604</b>	<b>2,560</b>	<b>264</b>	<b>21</b>	<b>3,760</b>	<b>4,545</b>	<b>44.5%</b>
Sheriff	26,819	2	8	2	25	125	236	64	9	471	1,756	18.5%
ASU	0	0	0	1	8	20	102	2	0	133	-	657.1%
Jonesboro	55,903	1	16	68	180	459	2,222	198	12	3,156	5,645	22.5%
<b>Crawford County</b>	<b>53,619</b>	<b>3</b>	<b>11</b>	<b>4</b>	<b>152</b>	<b>276</b>	<b>907</b>	<b>89</b>	<b>3</b>	<b>1,445</b>	<b>2,695</b>	<b>11.2%</b>
Sheriff	28,673	1	0	0	107	116	166	30	0	420	1,465	6.7%
Alma	4,189	0	2	0	2	21	77	5	0	107	2,554	15.0%
Mulberry (11)	1,638	0	1	0	0	19	14	3	0	37	2,259	5.4%
Van Buren	19,119	2	8	4	43	120	650	51	3	881	4,608	13.2%
<b>Crittenden County</b>	<b>51,222</b>	<b>4</b>	<b>44</b>	<b>139</b>	<b>336</b>	<b>669</b>	<b>1,316</b>	<b>249</b>	<b>19</b>	<b>2,776</b>	<b>5,420</b>	<b>19.2%</b>
Sheriff	11,343	2	21	11	49	189	220	32	10	534	4,708	3.7%
Earle	3,057	0	0	3	46	54	62	12	0	177	5,790	0.6%
Marion	8,963	0	2	5	48	9	220	14	0	298	3,325	30.9%
West Memphis	27,859	2	21	120	193	417	814	191	9	1,767	6,343	23.7%
<b>Cross County</b>	<b>19,663</b>	<b>0</b>	<b>4</b>	<b>5</b>	<b>17</b>	<b>101</b>	<b>275</b>	<b>31</b>	<b>1</b>	<b>434</b>	<b>2,207</b>	<b>25.6%</b>
Sheriff	10,988	0	4	2	15	56	96	16	1	190	1,729	24.7%
Wynne	8,675	0	0	3	2	45	179	15	0	244	2,813	26.2%
<b>Dallas County</b>	<b>9,274</b>	<b>0</b>	<b>1</b>	<b>13</b>	<b>77</b>	<b>83</b>	<b>178</b>	<b>18</b>	<b>2</b>	<b>372</b>	<b>4,011</b>	<b>22.8%</b>
Sheriff	4,441	0	0	2	23	17	31	3	0	76	1,711	43.4%
Fordyce	4,833	0	1	11	54	66	147	15	2	296	6,125	17.6%
<b>Desha County</b>	<b>15,448</b>	<b>0</b>	<b>3</b>	<b>14</b>	<b>79</b>	<b>193</b>	<b>396</b>	<b>41</b>	<b>4</b>	<b>730</b>	<b>4,726</b>	<b>16.6%</b>
Sheriff	5,571	0	1	0	2	52	44	11	1	111	1,992	19.8%
Dumas	5,275	0	2	13	43	89	167	19	0	333	6,313	15.6%
McGehee	4,602	0	0	1	34	52	185	11	3	286	6,215	16.4%
<b>Drew County</b>	<b>18,854</b>	<b>0</b>	<b>3</b>	<b>8</b>	<b>8</b>	<b>56</b>	<b>153</b>	<b>25</b>	<b>5</b>	<b>258</b>	<b>1,368</b>	<b>10.5%</b>
Sheriff	9,644	0	1	1	5	55	100	20	2	184	1,908	4.9%
Monticello (10)	9,210	0	2	7	1	1	13	5	3	32	347	56.3%
UAM	0	0	0	0	2	0	40	0	0	42	-	0.0%
<b>Faulkner County</b>	<b>86,615</b>	<b>1</b>	<b>30</b>	<b>34</b>	<b>118</b>	<b>336</b>	<b>2,406</b>	<b>148</b>	<b>1</b>	<b>3,074</b>	<b>3,549</b>	<b>26.3%</b>
Sheriff	38,441	0	1	3	57	164	334	62	0	621	1,615	2.1%
Conway	43,469	1	27	29	25	122	1,886	67	0	2,157	4,962	32.1%
Greenbrier	3,063	0	1	0	14	16	39	5	0	75	2,449	45.3%
Mayflower (11)	1,642	0	0	2	21	16	51	14	0	104	6,334	37.5%
UCA	0	0	1	0	1	18	96	0	1	117	-	25.6%
<b>Franklin County</b>	<b>17,895</b>	<b>1</b>	<b>1</b>	<b>0</b>	<b>14</b>	<b>15</b>	<b>127</b>	<b>11</b>	<b>0</b>	<b>169</b>	<b>944</b>	<b>25.4%</b>
Sheriff	14,345	1	1	0	6	10	45	8	0	71	495	25.4%
Ozark	3,550	0	0	0	8	5	82	3	0	98	2,761	25.5%
<b>Fulton County</b>	<b>10,901</b>	<b>1</b>	<b>0</b>	<b>0</b>	<b>15</b>	<b>83</b>	<b>66</b>	<b>11</b>	<b>1</b>	<b>177</b>	<b>1,624</b>	<b>9.6%</b>
Sheriff	10,901	1	0	0	15	83	66	11	1	177	1,624	9.6%
<b>Garland County</b>	<b>88,684</b>	<b>5</b>	<b>13</b>	<b>83</b>	<b>193</b>	<b>578</b>	<b>2,821</b>	<b>227</b>	<b>2</b>	<b>3,922</b>	<b>4,422</b>	<b>28.6%</b>
Sheriff	52,684	2	5	4	51	39	143	48	0	292	554	36.3%
Hot Springs	36,000	3	8	79	142	539	2,678	179	2	3,630	10,083	28.0%

# Crime Index Offenses by Contributor

## 2001

County/Agency	Population	Murder	Rape	Robbery	Agg. Assault	Burglary	Theft	M.V. Theft	Arson	Crime Index	Rate Per 100,000	Percent Cleared
<b>Grant County</b>	<b>16,579</b>	<b>0</b>	<b>0</b>	<b>0</b>	<b>2</b>	<b>27</b>	<b>73</b>	<b>18</b>	<b>0</b>	<b>120</b>	<b>724</b>	<b>50.0%</b>
Sheriff	12,680	0	0	0	0	24	27	15	0	66	521	42.4%
Sheridan	3,899	0	0	0	2	3	46	3	0	54	1,385	59.3%
<b>Greene County</b>	<b>37,592</b>	<b>1</b>	<b>16</b>	<b>9</b>	<b>29</b>	<b>162</b>	<b>557</b>	<b>114</b>	<b>3</b>	<b>891</b>	<b>2,370</b>	<b>32.4%</b>
Sheriff	15,421	1	5	1	18	69	181	22	2	299	1,939	20.4%
Paragould	22,171	0	11	8	11	93	376	92	1	592	2,670	38.5%
<b>Hempstead County</b>	<b>23,752</b>	<b>2</b>	<b>4</b>	<b>11</b>	<b>62</b>	<b>225</b>	<b>414</b>	<b>35</b>	<b>2</b>	<b>755</b>	<b>3,179</b>	<b>36.7%</b>
Sheriff	13,062	0	1	3	16	93	101	6	2	222	1,700	41.9%
Hope	10,690	2	3	8	46	132	313	29	0	533	4,986	34.5%
<b>Hot Spring County</b>	<b>30,565</b>	<b>0</b>	<b>12</b>	<b>22</b>	<b>97</b>	<b>277</b>	<b>482</b>	<b>54</b>	<b>1</b>	<b>945</b>	<b>3,092</b>	<b>15.8%</b>
Sheriff	21,481	0	2	2	10	116	172	13	0	315	1,466	4.4%
Malvern	9,084	0	10	20	87	161	310	41	1	630	6,935	21.4%
<b>Howard County</b>	<b>14,400</b>	<b>0</b>	<b>2</b>	<b>2</b>	<b>1</b>	<b>35</b>	<b>161</b>	<b>4</b>	<b>1</b>	<b>206</b>	<b>1,431</b>	<b>21.4%</b>
Sheriff	9,488	0	1	0	0	24	26	2	1	54	569	25.9%
Nashville	4,912	0	1	2	1	11	135	2	0	152	3,094	19.7%
<b>Independence County</b>	<b>34,472</b>	<b>2</b>	<b>4</b>	<b>6</b>	<b>39</b>	<b>286</b>	<b>1,036</b>	<b>70</b>	<b>0</b>	<b>1,443</b>	<b>4,186</b>	<b>53.9%</b>
Sheriff	34,472	2	4	6	39	286	1,036	70	0	1,443	4,186	53.9%
<b>Izard County</b>	<b>13,342</b>	<b>0</b>	<b>1</b>	<b>1</b>	<b>31</b>	<b>55</b>	<b>92</b>	<b>11</b>	<b>2</b>	<b>193</b>	<b>1,447</b>	<b>24.9%</b>
Sheriff	11,060	0	1	0	23	47	77	9	2	159	1,438	22.6%
Horseshoe Bend	2,282	0	0	1	8	8	15	2	0	34	1,490	35.3%
<b>Jackson County</b>	<b>18,547</b>	<b>0</b>	<b>5</b>	<b>9</b>	<b>85</b>	<b>166</b>	<b>305</b>	<b>105</b>	<b>7</b>	<b>682</b>	<b>3,677</b>	<b>20.2%</b>
Sheriff	8,912	0	3	1	53	59	111	68	2	297	3,333	3.0%
Newport	7,866	0	2	7	14	84	178	30	0	315	4,005	33.0%
Tuckerman	1,769	0	0	1	18	23	16	7	5	70	3,957	35.7%
<b>Jefferson County</b>	<b>84,867</b>	<b>6</b>	<b>77</b>	<b>235</b>	<b>710</b>	<b>1,583</b>	<b>3,588</b>	<b>509</b>	<b>70</b>	<b>6,778</b>	<b>7,987</b>	<b>18.4%</b>
Sheriff	24,632	1	3	2	48	157	329	48	3	591	2,399	52.3%
Pine Bluff	55,470	5	74	233	648	1,407	3,120	454	67	6,008	10,831	15.6%
UAPB	0	0	0	0	1	4	48	0	0	53	-	0.0%
Whitehall (10)	4,765	0	0	0	13	15	91	7	0	126	2,644	32.5%
<b>Johnson County</b>	<b>22,940</b>	<b>1</b>	<b>3</b>	<b>2</b>	<b>7</b>	<b>43</b>	<b>353</b>	<b>20</b>	<b>0</b>	<b>429</b>	<b>1,870</b>	<b>14.9%</b>
Sheriff	15,167	0	1	0	0	12	88	2	0	103	679	0.0%
Clarksville	7,773	1	2	2	7	31	265	18	0	326	4,194	19.6%
<b>Lafayette County</b>	<b>8,619</b>	<b>1</b>	<b>1</b>	<b>4</b>	<b>7</b>	<b>12</b>	<b>10</b>	<b>4</b>	<b>1</b>	<b>40</b>	<b>464</b>	<b>45.0%</b>
Sheriff	8,619	1	1	4	7	12	10	4	1	40	464	45.0%
<b>Lawrence County</b>	<b>17,898</b>	<b>0</b>	<b>2</b>	<b>0</b>	<b>71</b>	<b>134</b>	<b>191</b>	<b>17</b>	<b>0</b>	<b>415</b>	<b>2,319</b>	<b>10.8%</b>
Sheriff	10,102	0	0	0	1	20	34	7	0	62	614	12.9%
Hoxie	2,837	0	0	0	5	16	56	4	0	81	2,855	12.3%
Walnut Ridge	4,959	0	2	0	65	98	101	6	0	272	5,485	9.9%
<b>Lee County</b>	<b>12,668</b>	<b>0</b>	<b>1</b>	<b>25</b>	<b>56</b>	<b>214</b>	<b>262</b>	<b>30</b>	<b>0</b>	<b>588</b>	<b>4,642</b>	<b>24.7%</b>
Sheriff	7,451	0	1	12	27	100	56	15	0	211	2,832	31.8%
Marianna	5,217	0	0	13	29	114	206	15	0	377	7,226	20.7%
<b>Lincoln County</b>	<b>14,593</b>	<b>0</b>	<b>0</b>	<b>3</b>	<b>14</b>	<b>50</b>	<b>78</b>	<b>1</b>	<b>1</b>	<b>147</b>	<b>1,007</b>	<b>16.3%</b>
Sheriff	12,105	0	0	0	0	31	40	0	0	71	587	0.0%
Star City	2,488	0	0	3	14	19	38	1	1	76	3,055	31.6%
<b>Little River County</b>	<b>13,723</b>	<b>1</b>	<b>1</b>	<b>5</b>	<b>11</b>	<b>32</b>	<b>173</b>	<b>4</b>	<b>2</b>	<b>229</b>	<b>1,669</b>	<b>22.7%</b>
Sheriff	8,909	0	0	0	1	16	54	3	0	74	831	9.5%
Ashdown	4,814	1	1	5	10	16	119	1	2	155	3,220	29.0%
<b>Logan County</b>	<b>22,643</b>	<b>1</b>	<b>1</b>	<b>0</b>	<b>23</b>	<b>119</b>	<b>71</b>	<b>14</b>	<b>0</b>	<b>229</b>	<b>1,011</b>	<b>7.9%</b>
Sheriff	14,764	1	1	0	0	99	0	1	0	102	691	0.0%
Booneville	4,146	0	0	0	18	0	0	0	0	18	434	100.0%
Paris	3,733	0	0	0	5	20	71	13	0	109	2,920	0.0%

# Crime Index Offenses by Contributor

## 2001

County/Agency	Population	Murder	Rape	Robbery	Agg. Assault	Burglary	Theft	M.V. Theft	Arson	Crime Index	Rate Per 100,000	Percent Cleared
<b>Lonoke County</b>	<b>53,197</b>	<b>0</b>	<b>6</b>	<b>10</b>	<b>104</b>	<b>276</b>	<b>1,487</b>	<b>144</b>	<b>4</b>	<b>2,031</b>	<b>3,818</b>	<b>35.9%</b>
Sheriff	25,601	0	2	2	12	101	300	92	0	509	1,988	66.0%
Cabot	15,368	0	1	4	48	69	845	22	2	991	6,448	27.4%
Carlisle	2,320	0	1	1	3	30	28	6	0	69	2,974	56.5%
England	2,993	0	1	2	13	28	99	7	2	152	5,079	15.8%
Lonoke	4,317	0	1	1	27	30	189	11	0	259	6,000	20.1%
Ward	2,598	0	0	0	1	18	26	6	0	51	1,963	11.8%
<b>Madison County</b>	<b>14,343</b>	<b>2</b>	<b>9</b>	<b>0</b>	<b>81</b>	<b>81</b>	<b>72</b>	<b>26</b>	<b>1</b>	<b>272</b>	<b>1,896</b>	<b>32.4%</b>
Sheriff	14,343	2	9	0	81	81	72	26	1	272	1,896	32.4%
<b>Marion County</b>	<b>16,253</b>	<b>0</b>	<b>1</b>	<b>0</b>	<b>51</b>	<b>73</b>	<b>190</b>	<b>4</b>	<b>1</b>	<b>320</b>	<b>1,969</b>	<b>31.3%</b>
Sheriff	12,873	0	0	0	39	58	100	1	1	199	1,546	32.7%
Bull Shoals	2,014	0	1	0	5	13	20	1	0	40	1,986	40.0%
Flippin	1,366	0	0	0	7	2	70	2	0	81	5,930	23.5%
<b>Miller County</b>	<b>40,726</b>	<b>4</b>	<b>18</b>	<b>39</b>	<b>221</b>	<b>356</b>	<b>1,907</b>	<b>147</b>	<b>18</b>	<b>2,710</b>	<b>6,654</b>	<b>56.1%</b>
Sheriff	14,093	3	2	2	59	114	143	30	3	356	2,526	12.1%
Texarkana	26,633	1	16	37	162	242	1,764	117	15	2,354	8,839	62.8%
<b>Mississippi County</b>	<b>53,516</b>	<b>9</b>	<b>24</b>	<b>45</b>	<b>251</b>	<b>742</b>	<b>1,749</b>	<b>137</b>	<b>25</b>	<b>2,982</b>	<b>5,572</b>	<b>26.9%</b>
Sheriff	25,005	2	4	1	34	160	245	27	11	484	1,936	44.0%
Blytheville	18,400	6	19	39	191	474	1,264	93	13	2,099	11,408	23.2%
Etowah (6)*	366	0	0	0	0	1	1	0	0	2	546	0.0%
Keiser (6)*	808	0	0	0	1	0	3	1	0	5	619	100.0%
Osceola	8,937	1	1	5	25	107	236	16	1	392	4,386	25.3%
<b>Monroe County</b>	<b>10,326</b>	<b>0</b>	<b>0</b>	<b>4</b>	<b>3</b>	<b>15</b>	<b>21</b>	<b>11</b>	<b>0</b>	<b>54</b>	<b>523</b>	<b>42.6%</b>
Sheriff (10)	6,358	0	0	0	0	4	8	2	0	14	220	21.4%
Brinkley	3,968	0	0	4	3	11	13	9	0	40	1,008	50.0%
<b>Montgomery County</b>	<b>9,310</b>	<b>0</b>	<b>2</b>	<b>0</b>	<b>43</b>	<b>27</b>	<b>63</b>	<b>6</b>	<b>0</b>	<b>141</b>	<b>1,515</b>	<b>38.3%</b>
Sheriff	9,310	0	2	0	43	27	63	6	0	141	1,515	38.3%
<b>Nevada County</b>	<b>10,025</b>	<b>1</b>	<b>0</b>	<b>3</b>	<b>6</b>	<b>54</b>	<b>29</b>	<b>4</b>	<b>0</b>	<b>97</b>	<b>968</b>	<b>28.9%</b>
Sheriff	6,313	0	0	0	2	37	3	2	0	44	697	45.5%
Prescott	3,712	1	0	3	4	17	26	2	0	53	1,428	15.1%
<b>Newton County</b>	<b>8,668</b>	<b>0</b>	<b>0</b>	<b>0</b>	<b>10</b>	<b>13</b>	<b>25</b>	<b>0</b>	<b>0</b>	<b>48</b>	<b>554</b>	<b>31.3%</b>
Sheriff	8,668	0	0	0	10	13	25	0	0	48	554	31.3%
<b>Ouachita County</b>	<b>28,991</b>	<b>4</b>	<b>12</b>	<b>16</b>	<b>56</b>	<b>122</b>	<b>345</b>	<b>20</b>	<b>0</b>	<b>575</b>	<b>1,983</b>	<b>46.3%</b>
Sheriff	15,745	1	3	2	31	35	59	4	0	135	857	45.9%
Camden	13,246	3	9	14	25	87	286	16	0	440	3,322	46.4%
<b>Perry County</b>	<b>10,280</b>	<b>0</b>	<b>1</b>	<b>0</b>	<b>15</b>	<b>15</b>	<b>83</b>	<b>9</b>	<b>0</b>	<b>123</b>	<b>1,196</b>	<b>0.8%</b>
Sheriff	10,280	0	1	0	15	15	83	9	0	123	1,196	0.8%
<b>Phillips County</b>	<b>26,391</b>	<b>2</b>	<b>8</b>	<b>29</b>	<b>54</b>	<b>300</b>	<b>230</b>	<b>55</b>	<b>1</b>	<b>679</b>	<b>2,573</b>	<b>35.8%</b>
Sheriff (0)**	11,274	<i>Failed to Submit</i>										
Helena	6,367	2	5	10	40	175	156	29	1	418	6,565	20.6%
West Helena	8,750	0	3	19	14	125	74	26	0	261	2,983	60.2%
<b>Pike County</b>	<b>11,382</b>	<b>0</b>	<b>2</b>	<b>0</b>	<b>10</b>	<b>58</b>	<b>8</b>	<b>1</b>	<b>0</b>	<b>79</b>	<b>694</b>	<b>36.7%</b>
Sheriff	11,382	0	2	0	10	58	8	1	0	79	694	36.7%
<b>Poinsett County</b>	<b>25,793</b>	<b>1</b>	<b>9</b>	<b>5</b>	<b>131</b>	<b>363</b>	<b>631</b>	<b>112</b>	<b>6</b>	<b>1,258</b>	<b>4,877</b>	<b>12.5%</b>
Sheriff	13,829	0	0	0	1	94	101	38	2	236	1,707	24.6%
Harrisburg	2,207	0	1	0	13	54	81	23	2	174	7,884	18.4%
Marked Tree	2,820	0	2	1	10	2	94	14	1	124	4,397	30.6%
Trumann	6,937	1	6	4	107	213	355	37	1	724	10,437	4.0%
<b>Polk County</b>	<b>20,370</b>	<b>1</b>	<b>7</b>	<b>0</b>	<b>16</b>	<b>75</b>	<b>209</b>	<b>21</b>	<b>1</b>	<b>330</b>	<b>1,620</b>	<b>42.7%</b>
Sheriff	14,694	1	7	0	8	68	108	16	1	209	1,422	45.5%
Mena	5,676	0	0	0	8	7	101	5	0	121	2,132	38.0%

# Crime Index Offenses by Contributor

## 2001

County/Agency	Population	Murder	Rape	Robbery	Agg. Assault	Burglary	Theft	M.V. Theft	Arson	Crime Index	Rate Per 100,000	Percent Cleared
<b>Pope County</b>	<b>54,850</b>	<b>0</b>	<b>21</b>	<b>20</b>	<b>217</b>	<b>319</b>	<b>1,544</b>	<b>77</b>	<b>1</b>	<b>2,199</b>	<b>4,009</b>	<b>27.3%</b>
Sheriff	28,104	0	4	3	21	122	246	12	0	408	1,452	31.4%
Atkins	2,898	0	2	0	2	10	23	3	1	41	1,415	34.1%
Russellville	23,848	0	15	17	194	187	1,275	62	0	1,750	7,338	26.2%
<b>Prairie County</b>	<b>9,606</b>	<b>0</b>	<b>0</b>	<b>0</b>	<b>29</b>	<b>45</b>	<b>83</b>	<b>13</b>	<b>0</b>	<b>170</b>	<b>1,770</b>	<b>15.9%</b>
Sheriff	6,011	0	0	0	19	38	50	9	0	116	1,930	14.7%
Des Arc	1,947	0	0	0	0	6	4	1	0	11	565	72.7%
Hazen	1,648	0	0	0	10	1	29	3	0	43	2,609	4.7%
<b>Pulaski County</b>	<b>364,004</b>	<b>47</b>	<b>185</b>	<b>894</b>	<b>1,721</b>	<b>5,383</b>	<b>17,961</b>	<b>2,431</b>	<b>207</b>	<b>28,829</b>	<b>7,920</b>	<b>16.3%</b>
Sheriff	56,319	2	34	49	161	368	1,626	163	22	2,425	4,306	15.5%
Jacksonville	30,125	1	8	33	128	241	1,062	71	1	1,545	5,129	42.5%
Little Rock	184,413	34	92	617	1,130	3,630	9,841	1,522	168	17,034	9,237	14.2%
Maumelle	10,631	0	0	1	2	61	90	5	0	159	1,496	15.1%
North Little Rock	60,855	10	47	183	267	949	4,158	548	16	6,178	10,152	16.6%
Sherwood	21,661	0	4	9	29	112	884	104	0	1,142	5,272	13.9%
UALR	0	0	0	1	3	9	104	15	0	132	-	3.0%
UAMS	0	0	0	1	1	13	196	3	0	214	-	11.7%
<b>Randolph County</b>	<b>18,322</b>	<b>0</b>	<b>2</b>	<b>0</b>	<b>80</b>	<b>99</b>	<b>377</b>	<b>19</b>	<b>0</b>	<b>577</b>	<b>3,149</b>	<b>62.7%</b>
Sheriff	11,758	0	2	0	53	69	181	16	0	321	2,730	100.0%
Pocahontas	6,564	0	0	0	27	30	196	3	0	256	3,900	16.0%
<b>St. Francis County</b>	<b>29,534</b>	<b>9</b>	<b>9</b>	<b>47</b>	<b>307</b>	<b>278</b>	<b>1,062</b>	<b>100</b>	<b>4</b>	<b>1,816</b>	<b>6,149</b>	<b>35.4%</b>
Sheriff	14,657	6	3	6	19	74	188	43	2	341	2,327	43.1%
Forrest City	14,877	3	6	41	288	204	874	57	2	1,475	9,915	33.6%
<b>Saline County</b>	<b>84,113</b>	<b>1</b>	<b>33</b>	<b>18</b>	<b>199</b>	<b>1,071</b>	<b>1,904</b>	<b>115</b>	<b>4</b>	<b>3,345</b>	<b>3,977</b>	<b>16.5%</b>
Sheriff	52,222	1	27	7	143	457	650	35	0	1,320	2,528	18.0%
Benton	22,059	0	6	10	56	610	1,076	61	4	1,823	8,264	17.2%
Bryant	9,832	0	0	1	0	4	178	19	0	202	2,055	0.0%
<b>Scott County</b>	<b>11,073</b>	<b>0</b>	<b>0</b>	<b>0</b>	<b>11</b>	<b>78</b>	<b>152</b>	<b>15</b>	<b>0</b>	<b>256</b>	<b>2,312</b>	<b>23.8%</b>
Sheriff	7,540	0	0	0	2	33	36	11	0	82	1,088	15.9%
Waldron	3,533	0	0	0	9	45	116	4	0	174	4,925	27.6%
<b>Searcy County</b>	<b>8,319</b>	<b>0</b>	<b>1</b>	<b>0</b>	<b>6</b>	<b>14</b>	<b>12</b>	<b>3</b>	<b>4</b>	<b>40</b>	<b>481</b>	<b>30.0%</b>
Sheriff	8,319	0	1	0	6	14	12	3	4	40	481	30.0%
<b>Sebastian County</b>	<b>115,875</b>	<b>9</b>	<b>64</b>	<b>137</b>	<b>450</b>	<b>1,253</b>	<b>5,548</b>	<b>400</b>	<b>37</b>	<b>7,898</b>	<b>6,816</b>	<b>15.8%</b>
Sheriff	23,679	0	1	5	19	56	134	24	2	241	1,018	35.3%
Barling	4,205	1	2	0	2	14	77	8	0	104	2,473	43.3%
Fort Smith	80,829	8	56	132	428	1,149	5,266	365	35	7,439	9,203	13.8%
Greenwood	7,162	0	5	0	1	34	71	3	0	114	1,592	83.3%
<b>Sevier County</b>	<b>15,867</b>	<b>0</b>	<b>1</b>	<b>1</b>	<b>36</b>	<b>50</b>	<b>250</b>	<b>12</b>	<b>0</b>	<b>350</b>	<b>2,206</b>	<b>22.3%</b>
Sheriff	10,062	0	1	1	20	43	102	7	0	174	1,729	36.2%
DeQueen	5,805	0	0	0	16	7	148	5	0	176	3,032	8.5%
<b>Sharp County</b>	<b>17,234</b>	<b>0</b>	<b>1</b>	<b>1</b>	<b>6</b>	<b>70</b>	<b>163</b>	<b>32</b>	<b>1</b>	<b>274</b>	<b>1,590</b>	<b>17.9%</b>
Sheriff	13,369	0	0	1	4	48	97	22	1	173	1,294	22.0%
Cherokee Village	3,865	0	1	0	2	22	66	10	0	101	2,613	10.9%
<b>Stone County</b>	<b>11,579</b>	<b>1</b>	<b>0</b>	<b>0</b>	<b>17</b>	<b>54</b>	<b>40</b>	<b>7</b>	<b>0</b>	<b>119</b>	<b>1,028</b>	<b>25.2%</b>
Sheriff	8,683	1	0	0	10	40	24	6	0	81	933	22.2%
Mountain View	2,896	0	0	0	7	14	16	1	0	38	1,312	31.6%
<b>Union County</b>	<b>45,948</b>	<b>2</b>	<b>17</b>	<b>36</b>	<b>304</b>	<b>487</b>	<b>926</b>	<b>117</b>	<b>12</b>	<b>1,901</b>	<b>4,137</b>	<b>26.5%</b>
Sheriff	22,248	1	2	4	71	51	158	28	1	316	1,420	12.3%
El Dorado	21,681	1	15	32	230	423	749	83	11	1,544	7,121	29.1%
Smackover	2,019	0	0	0	3	13	19	6	0	41	2,031	36.6%
<b>Van Buren County</b>	<b>18,543</b>	<b>1</b>	<b>1</b>	<b>0</b>	<b>48</b>	<b>84</b>	<b>95</b>	<b>27</b>	<b>0</b>	<b>256</b>	<b>1,381</b>	<b>21.1%</b>
Sheriff	16,305	1	1	0	45	79	50	22	0	198	1,214	20.7%
Clinton (6)*	2,238	0	0	0	3	5	45	5	0	58	2,592	22.4%

# Crime Index Offenses by Contributor

## 2001

County/Agency	Population	Murder	Rape	Robbery	Agg. Assault	Burglary	Theft	M.V. Theft	Arson	Crime Index	Rate Per 100,000	Percent Cleared
<b>Washington County</b>	<b>158,818</b>	<b>0</b>	<b>51</b>	<b>49</b>	<b>353</b>	<b>785</b>	<b>4,133</b>	<b>328</b>	<b>34</b>	<b>5,733</b>	<b>3,610</b>	<b>18.3%</b>
Sheriff	45,351	0	2	0	81	114	165	32	0	394	869	21.6%
Farmington	3,630	0	0	3	0	13	32	4	0	52	1,433	61.5%
Fayetteville	58,453	0	25	27	149	388	2,509	149	31	3,278	5,608	16.1%
Greenland	913	0	1	0	2	2	6	4	0	15	1,643	20.0%
Lincoln	1,764	0	0	0	9	18	51	11	0	89	5,045	37.1%
Prairie Grove	2,558	0	0	0	1	3	15	3	0	22	860	40.9%
Springdale	44,093	0	22	18	100	195	1,127	114	3	1,579	3,581	21.1%
U of A Fayetteville	0	0	1	1	6	43	196	9	0	256	-	7.8%
West Fork (9)	2,056	0	0	0	5	9	32	2	0	48	2,335	10.4%
<b>White County</b>	<b>67,635</b>	<b>2</b>	<b>9</b>	<b>13</b>	<b>104</b>	<b>295</b>	<b>1,423</b>	<b>167</b>	<b>7</b>	<b>2,020</b>	<b>2,987</b>	<b>26.2%</b>
Sheriff	40,379	1	5	3	27	197	424	103	7	767	1,900	11.9%
Bald Knob (9)	3,232	0	0	0	4	8	14	0	0	26	804	11.5%
Beebe (9)	4,964	0	0	0	0	19	128	10	0	157	3,163	33.1%
Searcy	19,060	1	4	10	73	71	857	54	0	1,070	5,614	35.9%
<b>Woodruff County</b>	<b>8,802</b>	<b>1</b>	<b>0</b>	<b>0</b>	<b>0</b>	<b>16</b>	<b>37</b>	<b>0</b>	<b>0</b>	<b>54</b>	<b>613</b>	<b>0.0%</b>
Sheriff	8,802	1	0	0	0	16	37	0	0	54	613	0.0%
<b>Yell County</b>	<b>21,287</b>	<b>0</b>	<b>9</b>	<b>0</b>	<b>67</b>	<b>49</b>	<b>249</b>	<b>30</b>	<b>1</b>	<b>405</b>	<b>1,903</b>	<b>23.0%</b>
Sheriff	14,620	0	3	0	0	19	69	3	0	94	643	2.1%
Danville	2,409	0	0	0	1	2	5	4	0	12	498	25.0%
Dardanelle	4,258	0	6	0	66	28	175	23	1	299	7,022	29.4%
<b>Total</b>	<b>2,692,411</b>	<b>143***</b>	<b>865</b>	<b>2,165</b>	<b>8,496</b>	<b>21,519</b>	<b>68,848</b>	<b>7,240</b>	<b>553</b>	<b>109,829</b>	<b>4,079</b>	<b>23.7%</b>

1. The number in parentheses following an agency name indicates the number of months that data was reported. All other agencies contain 12 months of data.
2. The statewide crime rate is based on the population of agencies reporting. This is slightly less than 100%.
3. State crime rate includes agencies that reported less than 12 months.
4. Populations are estimated by the Federal Bureau of Investigation.

\* Began reporting in July 2001.

\*\* Failed to submit according to guidelines.

\*\*\* There were 4 manslaughter by negligence reported.



## **Section 6**

# **Value of Stolen and Recovered Property**

## Value of Property Stolen by Offense 2001

Offense	Number	Value
<b>Murder</b>	<b>143</b>	<b>\$76,380</b>
<b>Rape</b>	<b>870</b>	<b>\$453</b>
<b>Robbery</b>		
Highway	613	\$594,766
Commercial House	369	\$252,943
Service Station	69	\$47,832
Convenience Store	162	\$81,573
Residence	436	\$323,599
Bank	22	\$253,223
Miscellaneous	492	\$178,466
<b>Robbery Total</b>	<b>2,163</b>	<b>\$1,732,402</b>
<b>Burglary</b>		
<i>Residence Total</i>	<i>15,158</i>	<i>\$15,274,800</i>
Night	4,826	\$3,861,483
Day	6,329	\$6,207,597
Unknown	4,003	\$5,205,720
<i>Non-Residence Total</i>	<i>6,299</i>	<i>\$5,566,731</i>
Night	3,251	\$2,478,957
Day	1,613	\$1,241,256
Unknown	1,435	\$1,846,518
<b>Burglary Total</b>	<b>21,457</b>	<b>\$20,841,530</b>
<b>Theft</b>		
Pocket Picking	308	\$49,438
Purse Snatching	297	\$68,037
Shoplifting	7,741	\$800,887
From Motor Vehicles	13,385	\$6,334,764
Motor Vehicle Parts	5,125	\$2,167,397
Bicycles	2,461	\$433,038
From Buildings	9,926	\$8,046,603
Coin-Operated Machines	555	\$237,454
All Other	29,050	\$23,383,891
<b>Theft Total</b>	<b>68,848</b>	<b>\$41,521,508</b>
<b>Motor Vehicle Theft</b>	<b>7,231</b>	<b>\$49,000,377</b>
<b>Total</b>	<b>100,626</b>	<b>\$113,172,650</b>

## Value of Property Stolen and Recovered 2001

Offense	Year	Amount Stolen	Amount Recovered	Percent Recovered
Currency & Notes, Etc.	1997	\$7,968,593	\$1,197,696	15.0%
	1998	\$7,763,789	\$1,010,192	13.0%
	1999	\$6,877,537	\$1,008,232	14.7%
	2000	\$7,644,380	\$999,860	13.1%
	<b>2001</b>	<b>\$8,758,201</b>	<b>\$922,388</b>	<b>10.5%</b>
Jewels & Precious Metals	1997	\$9,763,418	\$831,961	8.5%
	1998	\$8,132,581	\$785,275	9.7%
	1999	\$8,307,157	\$553,526	6.7%
	2000	\$7,736,860	\$649,379	8.4%
	<b>2001</b>	<b>\$7,482,911</b>	<b>\$696,338</b>	<b>9.3%</b>
Clothing & Furs	1997	\$2,549,127	\$639,086	25.1%
	1998	\$1,683,739	\$229,005	13.6%
	1999	\$1,327,659	\$686,299	51.7%
	2000	\$2,136,972	\$329,058	15.4%
	<b>2001</b>	<b>\$1,206,464</b>	<b>\$1,122,478</b>	<b>93.0%</b>
Locally Stolen Motor Vehicles	1997	\$51,191,646	\$37,289,420	72.8%
	1998	\$47,954,380	\$35,467,317	74.0%
	1999	\$45,178,768	\$32,838,698	72.7%
	2000	\$49,756,993	\$35,674,991	71.7%
	<b>2001</b>	<b>\$49,983,103</b>	<b>\$36,017,020</b>	<b>72.1%</b>
Office Equipment	1997	\$3,041,945	\$385,503	12.7%
	1998	\$3,388,189	\$347,307	10.3%
	1999	\$2,319,440	\$232,335	10.0%
	2000	\$1,712,468	\$287,405	16.8%
	<b>2001</b>	<b>\$2,099,126</b>	<b>\$383,401</b>	<b>18.3%</b>
TV's, Radios, Cameras, Etc.	1997	\$9,688,441	\$859,211	8.9%
	1998	\$8,485,237	\$822,894	9.7%
	1999	\$7,545,348	\$678,038	9.0%
	2000	\$7,051,882	\$638,553	9.1%
	<b>2001</b>	<b>\$7,217,199</b>	<b>\$556,168</b>	<b>7.7%</b>
Firearms	1997	\$2,433,939	\$415,075	17.1%
	1998	\$2,468,893	\$445,546	18.0%
	1999	\$1,866,891	\$361,587	19.4%
	2000	\$2,081,083	\$302,419	14.5%
	<b>2001</b>	<b>\$1,873,824</b>	<b>\$333,680</b>	<b>17.8%</b>
Household Goods	1997	\$2,566,286	\$215,767	8.4%
	1998	\$2,746,083	\$277,562	10.1%
	1999	\$2,243,228	\$200,262	8.9%
	2000	\$2,342,260	\$280,901	12.0%
	<b>2001</b>	<b>\$2,376,308</b>	<b>\$273,221</b>	<b>11.5%</b>
Consumable Goods	1997	\$908,710	\$144,237	15.9%
	1998	\$875,847	\$98,264	11.2%
	1999	\$820,607	\$129,658	15.8%
	2000	\$840,967	\$96,265	11.4%
	<b>2001</b>	<b>\$759,815</b>	<b>\$96,883</b>	<b>12.8%</b>
Livestock	1997	\$267,728	\$55,634	20.8%
	1998	\$352,606	\$58,933	16.7%
	1999	\$284,496	\$64,003	22.5%
	2000	\$269,626	\$51,350	19.0%
	<b>2001</b>	<b>\$382,029</b>	<b>\$51,699</b>	<b>13.5%</b>
Miscellaneous	1997	\$28,393,120	\$4,424,280	15.6%
	1998	\$28,202,577	\$4,480,669	15.9%
	1999	\$27,423,369	\$6,730,660	24.5%
	2000	\$27,744,172	\$4,762,027	17.2%
	<b>2001</b>	<b>\$31,033,670</b>	<b>\$11,355,804</b>	<b>36.6%</b>
<b>Total</b>	1997	\$118,772,953	\$46,457,870	39.1%
	1998	\$112,053,921	\$44,022,964	39.3%
	1999	\$104,194,500	\$43,483,298	41.7%
	2000	\$109,317,663	\$44,072,208	40.3%
	<b>2001</b>	<b>\$113,172,650</b>	<b>\$51,809,080</b>	<b>45.8%</b>

## Stolen and Recovered Property 2001

County/Agency	Value of Property Stolen	Value of Property Recovered	Percent Recovered
<b>Arkansas County</b>	<b>\$546,976</b>	<b>\$93,687</b>	<b>17.1%</b>
Sheriff	\$37,903	\$9,910	26.1%
DeWitt	\$70,931	\$22,085	31.1%
Stuttgart	\$438,142	\$61,692	14.1%
<b>Ashley County</b>	<b>\$511,952</b>	<b>\$86,394</b>	<b>16.9%</b>
Sheriff	\$270,682	\$9,000	3.3%
Crossett	\$160,980	\$40,859	25.4%
Hamburg	\$80,290	\$36,535	45.5%
<b>Baxter County</b>	<b>\$694,843</b>	<b>\$531,348</b>	<b>76.5%</b>
Sheriff	\$400,173	\$314,563	78.6%
Mountain Home	\$294,670	\$216,785	73.6%
<b>Benton County</b>	<b>\$4,265,871</b>	<b>\$1,168,514</b>	<b>27.4%</b>
Sheriff	\$750,838	\$209,286	27.9%
Bentonville	\$918,384	\$191,527	20.9%
Lowell	\$379,915	\$209,325	55.1%
NWACC	\$4,086	\$0	0.0%
Rogers	\$1,698,809	\$386,301	22.7%
Siloam Springs	\$513,839	\$172,075	33.5%
Springdale	<i>See Washington County</i>		
<b>Boone County</b>	<b>\$508,029</b>	<b>\$374,498</b>	<b>73.7%</b>
Sheriff	\$142,038	\$90,875	64.0%
Harrison	\$365,991	\$283,623	77.5%
<b>Bradley County</b>	<b>\$504,352</b>	<b>\$223,008</b>	<b>44.2%</b>
Sheriff	\$26,764	\$0	0.0%
Hermitage	\$188,061	\$183,805	97.7%
Warren	\$289,527	\$39,203	13.5%
<b>Calhoun County</b>	<b>\$144,977</b>	<b>\$32,877</b>	<b>22.7%</b>
Sheriff	\$144,977	\$32,877	22.7%
<b>Carroll County</b>	<b>\$499,973</b>	<b>\$102,094</b>	<b>20.4%</b>
Sheriff	\$314,989	\$51,843	16.5%
Berryville	\$65,362	\$22,008	33.7%
Eureka Springs	\$78,784	\$11,129	14.1%
Green Forest	\$40,838	\$17,114	41.9%
<b>Chicot County</b>	<b>\$534,153</b>	<b>\$147,926</b>	<b>27.7%</b>
Sheriff	\$233,394	\$50,822	21.8%
Dermott	\$129,787	\$48,392	37.3%
Eudora	\$123,875	\$42,110	34.0%
Lake Village	\$47,097	\$6,602	14.0%
<b>Clark County</b>	<b>\$324,787</b>	<b>\$128,792</b>	<b>39.7%</b>
Sheriff	\$95,739	\$33,220	34.7%
Arkadelphia	\$191,972	\$84,897	44.2%
Gurdon	\$27,898	\$9,943	35.6%
HSU	\$9,178	\$732	8.0%
<b>Clay County</b>	<b>\$300,676</b>	<b>\$125,550</b>	<b>41.8%</b>
Sheriff	\$165,321	\$69,665	42.1%
Corning	\$100,741	\$48,797	48.4%
Piggott	\$34,614	\$7,088	20.5%
<b>Cleburne County</b>	<b>\$617,931</b>	<b>\$198,256</b>	<b>32.1%</b>
Sheriff	\$542,474	\$166,044	30.6%
Heber Springs	\$75,457	\$32,212	42.7%
<b>Cleveland County</b>	<b>\$109,923</b>	<b>\$39,645</b>	<b>36.1%</b>
Sheriff	\$109,923	\$39,645	36.1%

## Stolen and Recovered Property 2001

County/Agency	Value of Property Stolen	Value of Property Recovered	Percent Recovered
<b>Columbia County</b>	<b>\$713,240</b>	<b>\$247,591</b>	<b>34.7%</b>
Sheriff	\$320,884	\$174,954	54.5%
Magnolia	\$382,637	\$69,787	18.2%
SAU (11)	\$9,719	\$2,850	29.3%
<b>Conway County</b>	<b>\$535,546</b>	<b>\$155,345</b>	<b>29.0%</b>
Sheriff	\$266,125	\$33,000	12.4%
Morrilton	\$269,421	\$122,345	45.4%
<b>Craighead County</b>	<b>\$5,062,853</b>	<b>\$2,906,744</b>	<b>57.4%</b>
Sheriff	\$932,991	\$408,770	43.8%
ASU	\$77,199	\$28,689	37.2%
Jonesboro	\$4,052,663	\$2,469,285	60.9%
<b>Crawford County</b>	<b>\$1,904,028</b>	<b>\$806,312</b>	<b>42.3%</b>
Sheriff	\$770,272	\$93,652	12.2%
Alma	\$108,797	\$30,251	27.8%
Mulberry (11)	\$38,566	\$7,200	18.7%
Van Buren	\$986,393	\$675,209	68.5%
<b>Crittenden County</b>	<b>\$4,175,205</b>	<b>\$1,772,019</b>	<b>42.4%</b>
Sheriff	\$820,827	\$328,230	40.0%
Earle	\$242,743	\$78,050	32.2%
Marion	\$226,677	\$38,754	17.1%
West Memphis	\$2,884,958	\$1,326,985	46.0%
<b>Cross County</b>	<b>\$504,009</b>	<b>\$38,979</b>	<b>7.7%</b>
Sheriff	\$224,351	\$8,979	4.0%
Wynne	\$279,658	\$30,000	10.7%
<b>Dallas County</b>	<b>\$323,660</b>	<b>\$69,410</b>	<b>21.4%</b>
Sheriff	\$123,960	\$23,414	18.9%
Fordyce	\$199,700	\$45,996	23.0%
<b>Desha County</b>	<b>\$849,066</b>	<b>\$237,616</b>	<b>28.0%</b>
Sheriff	\$290,737	\$66,730	23.0%
Dumas	\$392,281	\$131,939	33.6%
McGehee	\$166,048	\$38,947	23.5%
<b>Drew County</b>	<b>\$332,515</b>	<b>\$98,282</b>	<b>29.6%</b>
Sheriff	\$236,407	\$38,270	16.2%
Monticello (10)	\$73,619	\$60,012	81.5%
UAM	\$22,489	\$0	0.0%
<b>Faulkner County</b>	<b>\$4,849,669</b>	<b>\$611,731</b>	<b>12.6%</b>
Sheriff	\$1,150,829	\$161,778	14.1%
Conway	\$3,438,489	\$344,990	10.0%
Greenbrier	\$52,227	\$7,714	14.8%
Mayflower (11)	\$155,489	\$84,283	54.2%
UCA	\$52,635	\$12,966	24.6%
<b>Franklin County</b>	<b>\$167,425</b>	<b>\$54,695</b>	<b>32.7%</b>
Sheriff	\$100,718	\$33,314	33.1%
Ozark	\$66,707	\$21,381	32.1%
<b>Fulton County</b>	<b>\$134,095</b>	<b>\$51,610</b>	<b>38.5%</b>
Sheriff	\$134,095	\$51,610	38.5%
<b>Garland County</b>	<b>\$4,080,106</b>	<b>\$1,832,082</b>	<b>44.9%</b>
Sheriff	\$872,720	\$739,505	84.7%
Hot Springs	\$3,207,386	\$1,092,577	34.1%

## Stolen and Recovered Property 2001

County/Agency	Value of Property Stolen	Value of Property Recovered	Percent Recovered
<b>Grant County</b>	<b>\$137,041</b>	<b>\$36,900</b>	<b>26.9%</b>
Sheriff	\$111,114	\$25,105	22.6%
Sheridan	\$25,927	\$11,795	45.5%
<b>Greene County</b>	<b>\$1,142,947</b>	<b>\$392,717</b>	<b>34.4%</b>
Sheriff	\$288,000	\$81,512	28.3%
Paragould	\$854,947	\$311,205	36.4%
<b>Hempstead County</b>	<b>\$584,851</b>	<b>\$211,613</b>	<b>36.2%</b>
Sheriff	\$180,631	\$54,549	30.2%
Hope	\$404,220	\$157,064	38.9%
<b>Hot Spring County</b>	<b>\$967,274</b>	<b>\$218,486</b>	<b>22.6%</b>
Sheriff	\$480,999	\$85,037	17.7%
Malvern	\$486,275	\$133,449	27.4%
<b>Howard County</b>	<b>\$103,469</b>	<b>\$41,928</b>	<b>40.5%</b>
Sheriff	\$48,293	\$17,965	37.2%
Nashville	\$55,176	\$23,963	43.4%
<b>Independence County</b>	<b>\$1,535,628</b>	<b>\$1,080,936</b>	<b>70.4%</b>
Sheriff	\$1,535,628	\$1,080,936	70.4%
<b>Izard County</b>	<b>\$240,875</b>	<b>\$110,771</b>	<b>46.0%</b>
Sheriff	\$211,033	\$102,909	48.8%
Horseshoe Bend	\$29,842	\$7,862	26.3%
<b>Jackson County</b>	<b>\$963,501</b>	<b>\$472,699</b>	<b>49.1%</b>
Sheriff	\$616,012	\$308,703	50.1%
Newport	\$290,163	\$152,436	52.5%
Tuckerman	\$57,326	\$11,560	20.2%
<b>Jefferson County</b>	<b>\$5,409,353</b>	<b>\$3,636,796</b>	<b>67.2%</b>
Sheriff	\$1,018,480	\$465,705	45.7%
Pine Bluff	\$4,228,464	\$3,096,933	73.2%
UAPB	\$13,689	\$0	0.0%
Whitehall (10)	\$148,720	\$74,158	49.9%
<b>Johnson County</b>	<b>\$458,803</b>	<b>\$112,644</b>	<b>24.6%</b>
Sheriff	\$124,931	\$37,816	30.3%
Clarksville	\$333,872	\$74,828	22.4%
<b>Lafayette County</b>	<b>\$94,799</b>	<b>\$35,900</b>	<b>37.9%</b>
Sheriff	\$94,799	\$35,900	37.9%
<b>Lawrence County</b>	<b>\$599,013</b>	<b>\$187,886</b>	<b>31.4%</b>
Sheriff	\$105,168	\$49,140	46.7%
Hoxie	\$171,019	\$120,948	70.7%
Walnut Ridge	\$322,826	\$17,798	5.5%
<b>Lee County</b>	<b>\$579,231</b>	<b>\$194,967</b>	<b>33.7%</b>
Sheriff	\$310,270	\$82,911	26.7%
Marianna	\$268,961	\$112,056	41.7%
<b>Lincoln County</b>	<b>\$175,961</b>	<b>\$6,091</b>	<b>3.5%</b>
Sheriff	143,250	\$1,500	1.0%
Star City	\$32,711	\$4,591	14.0%
<b>Little River County</b>	<b>\$240,318</b>	<b>\$24,743</b>	<b>10.3%</b>
Sheriff	\$165,935	\$9,800	5.9%
Ashdown	\$74,383	\$14,943	20.1%
<b>Logan County</b>	<b>\$150,129</b>	<b>\$119,389</b>	<b>79.5%</b>
Sheriff	\$66,086	\$2,850	4.3%
Booneville (0)**	<i>Failed to Submit</i>		
Paris	\$84,043	\$116,539	138.7%

## Stolen and Recovered Property 2001

County/Agency	Value of Property Stolen	Value of Property Recovered	Percent Recovered
<b>Lonoke County</b>	<b>\$1,996,999</b>	<b>\$6,540,740</b>	<b>327.5%</b>
Sheriff	\$977,582	\$379,309	38.8%
Cabot	\$674,287	\$5,923,238	878.4%
Carlisle	\$48,522	\$124,982	257.6%
England	\$96,803	\$20,818	21.5%
Lonoke	\$162,900	\$79,053	48.5%
Ward	\$36,905	\$13,340	36.1%
<b>Madison County</b>	<b>\$419,363</b>	<b>\$179,280</b>	<b>42.8%</b>
Sheriff	\$419,363	\$179,280	42.8%
<b>Marion County</b>	<b>\$144,644</b>	<b>\$51,137</b>	<b>35.4%</b>
Sheriff	\$103,561	\$33,047	31.9%
Bull Shoals	\$19,322	\$6,571	34.0%
Flippin	\$21,761	\$11,519	52.9%
<b>Miller County</b>	<b>\$2,066,091</b>	<b>\$769,131</b>	<b>37.2%</b>
Sheriff	\$411,727	\$139,914	34.0%
Texarkana	\$1,654,364	\$629,217	38.0%
<b>Mississippi County</b>	<b>\$2,534,244</b>	<b>\$950,341</b>	<b>37.5%</b>
Sheriff	\$765,210	\$352,601	46.1%
Blytheville	\$1,364,637	\$376,041	27.6%
Etowah (6)*	\$25	\$0	0.0%
Keiser (6)*	\$2,675	\$2,675	100.0%
Osceola	\$401,697	\$219,024	54.5%
<b>Monroe County</b>	<b>\$106,938</b>	<b>\$71,686</b>	<b>67.0%</b>
Sheriff (10)	\$22,525	\$2,500	11.1%
Brinkley	\$84,413	\$69,186	82.0%
<b>Montgomery County</b>	<b>\$285,786</b>	<b>\$57,599</b>	<b>20.2%</b>
Sheriff	\$285,786	\$57,599	20.2%
<b>Nevada County</b>	<b>\$55,474</b>	<b>\$13,830</b>	<b>24.9%</b>
Sheriff	\$27,529	\$2,500	9.1%
Prescott	\$27,945	\$11,330	40.5%
<b>Newton County</b>	<b>\$538,507</b>	<b>\$512,836</b>	<b>95.2%</b>
Sheriff	\$538,507	\$512,836	95.2%
<b>Ouachita County</b>	<b>\$572,465</b>	<b>\$328,602</b>	<b>57.4%</b>
Sheriff	\$186,228	\$68,326	36.7%
Camden	\$386,237	\$260,276	67.4%
<b>Perry County</b>	<b>\$141,261</b>	<b>\$40,565</b>	<b>28.7%</b>
Sheriff	\$141,261	\$40,565	28.7%
<b>Phillips County</b>	<b>\$618,312</b>	<b>\$207,286</b>	<b>33.5%</b>
Sheriff (0)**	<i>Failed to Submit</i>		
Helena	\$382,506	\$96,325	25.2%
West Helena	\$235,806	\$110,961	47.1%
<b>Pike County</b>	<b>\$71,883</b>	<b>\$6,324</b>	<b>8.8%</b>
Sheriff	\$71,883	\$6,324	8.8%
<b>Poinsett County</b>	<b>\$1,408,557</b>	<b>\$633,100</b>	<b>44.9%</b>
Sheriff	\$476,239	\$79,601	16.7%
Harrisburg	\$194,444	\$88,229	45.4%
Marked Tree	\$123,424	\$35,460	28.7%
Trumann	\$614,450	\$429,810	70.0%
<b>Polk County</b>	<b>\$622,517</b>	<b>\$1,098,829</b>	<b>176.5%</b>
Sheriff	\$524,355	\$152,618	29.1%
Mena	\$98,162	\$946,211	963.9%

## Stolen and Recovered Property 2001

County/Agency	Value of Property Stolen	Value of Property Recovered	Percent Recovered
<b>Pope County</b>	<b>\$1,669,906</b>	<b>\$724,078</b>	<b>43.4%</b>
Sheriff	\$392,074	\$187,039	47.7%
Atkins	\$24,452	\$6,736	27.5%
Russellville	\$1,253,380	\$530,303	42.3%
<b>Prairie County</b>	<b>\$211,333</b>	<b>\$67,472</b>	<b>31.9%</b>
Sheriff	\$187,055	\$43,210	23.1%
Des Arc	\$7,730	\$3,830	49.5%
Hazen	\$16,548	\$20,432	123.5%
<b>Pulaski County</b>	<b>\$27,489,313</b>	<b>\$11,784,589</b>	<b>42.9%</b>
Sheriff	\$3,672,468	\$1,619,950	44.1%
Jacksonville	\$971,134	\$458,711	47.2%
Little Rock	\$13,363,392	\$6,809,336	51.0%
Maumelle	\$248,921	\$101,475	40.8%
North Little Rock	\$6,769,326	\$1,899,269	28.1%
Sherwood	\$2,149,112	\$773,200	36.0%
UALR	\$194,553	\$57,925	29.8%
UAMS	\$120,407	\$64,723	53.8%
<b>Randolph County</b>	<b>\$488,617</b>	<b>\$347,052</b>	<b>71.0%</b>
Sheriff	\$383,723	\$304,640	79.4%
Pocahontas	\$104,894	\$42,412	40.4%
<b>St. Francis County</b>	<b>\$1,675,153</b>	<b>\$667,406</b>	<b>39.8%</b>
Sheriff	\$652,955	\$287,901	44.1%
Forrest City	\$1,022,198	\$379,505	37.1%
<b>Saline County</b>	<b>\$3,710,979</b>	<b>\$1,042,105</b>	<b>28.1%</b>
Sheriff	\$1,398,690	\$437,129	31.3%
Benton	\$1,930,057	\$483,411	25.0%
Bryant	\$382,232	\$121,565	31.8%
<b>Scott County</b>	<b>\$230,688</b>	<b>\$56,915</b>	<b>24.7%</b>
Sheriff	\$150,887	\$46,650	30.9%
Waldron	\$79,801	\$10,265	12.9%
<b>Searcy County</b>	<b>\$17,213</b>	<b>\$9,800</b>	<b>56.9%</b>
Sheriff	\$17,213	\$9,800	56.9%
<b>Sebastian County</b>	<b>\$7,198,660</b>	<b>\$2,192,596</b>	<b>30.5%</b>
Sheriff	\$462,340	\$148,670	32.2%
Barling	\$115,172	\$104,345	90.6%
Fort Smith	\$6,521,095	\$1,900,558	29.1%
Greenwood	\$100,053	\$39,023	39.0%
<b>Sevier County</b>	<b>\$297,208</b>	<b>\$139,082</b>	<b>46.8%</b>
Sheriff	\$165,453	\$68,509	41.4%
DeQueen	\$131,755	\$70,573	53.6%
<b>Sharp County</b>	<b>\$327,372</b>	<b>\$184,245</b>	<b>56.3%</b>
Sheriff	\$253,852	\$151,124	59.5%
Cherokee Village	\$73,520	\$33,121	45.1%
<b>Stone County</b>	<b>\$92,493</b>	<b>\$29,410</b>	<b>31.8%</b>
Sheriff	\$83,176	\$28,009	33.7%
Mountain View	\$9,317	\$1,401	15.0%
<b>Union County</b>	<b>\$1,557,840</b>	<b>\$837,425</b>	<b>53.8%</b>
Sheriff	\$415,575	\$224,425	54.0%
El Dorado	\$1,099,565	\$593,050	53.9%
Smackover	\$42,700	\$19,950	46.7%
<b>Van Buren County</b>	<b>\$327,215</b>	<b>\$77,552</b>	<b>23.7%</b>
Sheriff	\$267,681	\$40,100	15.0%
Clinton (6)*	\$59,534	\$37,452	62.9%

## Stolen and Recovered Property 2001

County/Agency	Value of Property Stolen	Value of Property Recovered	Percent Recovered
<b>Washington County</b>	<b>\$6,959,257</b>	<b>\$2,181,929</b>	<b>31.4%</b>
Sheriff	\$570,700	\$222,736	39.0%
Farmington	\$35,473	\$13,871	39.1%
Fayetteville	\$3,311,190	\$1,097,301	33.1%
Greenland	\$19,844	\$17,195	86.7%
Lincoln	\$95,352	\$48,157	50.5%
Prairie Grove	\$18,864	\$12,401	65.7%
Springdale	\$2,682,181	\$714,481	26.6%
U of A Fayetteville	\$211,515	\$50,226	23.7%
West Fork (9)	\$14,138	\$5,561	39.3%
<b>White County</b>	<b>\$2,296,991</b>	<b>\$892,442</b>	<b>38.9%</b>
Sheriff	\$1,196,336	\$278,572	23.3%
Bald Knob (9)	\$5,573	\$100	1.8%
Beebe (9)	\$118,093	\$56,386	47.7%
Searcy	\$976,989	\$557,384	57.1%
<b>Woodruff County</b>	<b>\$165,381</b>	<b>\$7,280</b>	<b>4.4%</b>
Sheriff	\$165,381	\$7,280	4.4%
<b>Yell County</b>	<b>\$294,938</b>	<b>\$86,946</b>	<b>29.5%</b>
Sheriff	\$88,437	\$24,750	28.0%
Danville	\$44,453	\$51	0.1%
Dardanelle	\$162,048	\$62,145	38.3%
<b>Total</b>	<b>\$113,172,650</b>	<b>\$51,809,080</b>	<b>45.8%</b>

1. The number in parentheses following an agency name indicates the number of months that data were reported. All other agencies contain 12 months of data.

\* Began reporting in July 2001.

\*\* Failed to submit according to guidelines.





# **Section 7**

## **Arrest Data**

## Age of Persons Arrested 2001

Offenses	Under 10	10-12	13-14	15	16	17	Total Under 18
<b>Index Offenses</b>							
Murder	1	0	2	8	10	16	37
Forcible Rape	1	4	20	10	19	10	64
Robbery	0	6	12	20	31	51	120
Aggravated Assault	6	17	85	67	82	91	348
Burglary	20	86	136	135	151	201	729
Theft	48	320	788	599	740	698	3,193
Motor Vehicle Theft	2	4	34	40	40	49	169
Arson	5	5	8	12	6	5	41
<b>Subtotal</b>	<b>83</b>	<b>442</b>	<b>1,085</b>	<b>891</b>	<b>1,079</b>	<b>1,121</b>	<b>4,701</b>
<b>Other Offenses</b>							
Manslaughter by Negligence	0	0	1	0	0	0	1
Non-Aggravated Assault	5	87	216	171	221	270	970
Forgery/Counterfeiting	0	1	6	14	13	30	64
Fraud	8	0	2	5	11	32	58
Embezzlement	0	0	0	0	0	0	0
Stolen Property: Buying Receiving, Possessing	0	15	50	53	55	93	266
Vandalism	11	57	80	69	73	75	365
Weapons: Carrying, Possession, etc.	2	22	42	43	52	81	242
Prostitution & Commercialized Vice	0	0	0	1	0	3	4
Sex Offenses (except Forcible Rape & Prostitution)	3	14	20	22	17	13	89
Gambling	0	0	0	2	2	2	6
Offenses Against Family & Children	6	6	24	24	21	31	112
Driving Under the Influence	4	2	4	12	51	172	245
Liquor Laws	1	6	44	45	117	248	461
Drunkenness	3	3	32	60	123	181	402
Disorderly Conduct	5	104	332	297	334	331	1,403
Vagrancy	0	0	12	14	20	19	65
All Other (except Traffic)	101	264	775	707	991	1,359	4,197
Suspicion	0	1	7	3	12	17	40
Curfew & Loitering Law Violations	4	56	258	304	402	365	1,389
Runaways	7	51	246	210	213	174	901
<b>Subtotal</b>	<b>160</b>	<b>689</b>	<b>2,151</b>	<b>2,056</b>	<b>2,728</b>	<b>3,496</b>	<b>11,280</b>
<b>Narcotics-Sale/Manufacture</b>							
Opium or Cocaine	0	0	9	8	13	22	52
Marijuana	2	1	19	5	21	31	79
Synthetic Narcotics	0	1	2	0	2	14	19
Other Dangerous Non-Narcotic Drugs	1	5	6	1	2	2	17
<b>Sale/Manufacture Subtotal</b>	<b>3</b>	<b>7</b>	<b>36</b>	<b>14</b>	<b>38</b>	<b>69</b>	<b>167</b>
<b>Narcotics-Possession</b>							
Opium or Cocaine	0	0	5	11	21	41	78
Marijuana	5	22	122	138	235	353	875
Synthetic Narcotics	0	2	16	20	17	29	84
Other Dangerous Non-Narcotic Drugs	0	1	15	10	12	32	70
<b>Possession Subtotal</b>	<b>5</b>	<b>25</b>	<b>158</b>	<b>179</b>	<b>285</b>	<b>455</b>	<b>1,107</b>
<b>Total Drug Arrests</b>	<b>8</b>	<b>32</b>	<b>194</b>	<b>193</b>	<b>323</b>	<b>524</b>	<b>1,274</b>
<b>Total Arrests</b>	<b>251</b>	<b>1,163</b>	<b>3,430</b>	<b>3,140</b>	<b>4,130</b>	<b>5,141</b>	<b>17,255</b>

## Age of Persons Arrested 2001

18	19	20	21	22	23	24	25-29	30-34	35-39	40-44	45-49	50-54	55-59	60-64	65 & Over	Total 18 & Over
23	7	17	20	15	19	12	44	33	31	17	17	7	8	2	5	277
19	19	14	18	10	8	5	52	47	56	38	22	16	10	3	3	340
85	74	68	49	37	26	24	98	81	70	40	27	17	2	0	1	699
153	161	166	169	176	159	136	548	519	515	348	218	103	55	27	28	3,481
272	211	190	124	88	88	71	301	269	208	134	69	18	12	3	3	2,061
929	791	690	578	401	418	336	1,444	1,376	1,227	1,002	515	266	115	78	103	10,269
72	56	43	40	30	34	14	79	62	67	52	12	11	3	0	4	579
10	10	12	6	5	7	6	31	21	26	19	10	5	1	0	0	169
<b>1,563</b>	<b>1,329</b>	<b>1,200</b>	<b>1,004</b>	<b>762</b>	<b>759</b>	<b>604</b>	<b>2,597</b>	<b>2,408</b>	<b>2,200</b>	<b>1,650</b>	<b>890</b>	<b>443</b>	<b>206</b>	<b>113</b>	<b>147</b>	<b>17,875</b>
3	0	2	1	0	1	0	4	1	1	3	0	0	1	0	0	17
316	287	324	360	366	332	343	1,233	1,159	1,010	713	392	214	81	61	39	7,230
115	93	132	113	119	92	69	333	329	239	178	107	23	12	2	5	1,961
426	838	1,037	1,101	1,105	1,083	1,049	4,330	3,551	3,099	2,099	1,225	660	292	123	113	22,131
2	4	2	0	0	4	6	11	16	9	6	3	1	0	1	2	67
125	87	102	82	62	54	44	177	178	145	88	63	21	12	5	8	1,253
97	107	70	97	66	54	38	135	100	91	73	28	17	8	3	3	987
121	153	91	120	103	97	77	298	223	204	212	112	46	39	12	11	1,919
10	5	14	10	17	15	16	65	63	68	60	27	14	8	9	2	403
17	22	29	21	18	11	14	55	54	64	72	49	27	12	9	18	492
7	0	3	5	1	1	0	15	15	14	15	10	13	7	3	10	119
51	54	72	103	95	69	97	387	390	345	303	150	66	31	17	14	2,244
504	657	665	719	732	627	579	2,573	2,458	2,663	2,346	1,569	968	544	238	243	18,085
376	389	300	151	98	78	67	275	204	232	187	118	58	23	20	24	2,600
413	539	555	624	580	528	483	1,780	1,909	2,527	2,426	1,477	815	354	137	164	15,311
367	393	326	307	262	252	238	753	631	607	464	270	136	52	29	44	5,131
71	72	59	78	46	37	35	170	164	178	125	97	47	20	9	2	1,210
2,854	4,032	4,567	4,773	4,346	4,219	3,992	15,291	12,226	11,036	8,169	4,502	2,050	789	400	623	83,869
25	24	23	30	24	23	22	71	63	61	37	26	9	7	3	4	452
23	5	5	4	4	4	6	5	7	7	4	2	0	0	0	1	77
1	0	0	0	0	0	0	0	0	0	0	0	0	0	0	0	1
<b>5,924</b>	<b>7,761</b>	<b>8,378</b>	<b>8,699</b>	<b>8,044</b>	<b>7,581</b>	<b>7,175</b>	<b>27,961</b>	<b>23,741</b>	<b>22,600</b>	<b>17,580</b>	<b>10,227</b>	<b>5,185</b>	<b>2,292</b>	<b>1,081</b>	<b>1,330</b>	<b>165,559</b>
55	63	53	64	62	55	49	176	120	128	99	49	23	15	4	11	1,026
67	70	82	67	51	45	41	139	114	132	75	46	31	6	4	2	972
18	55	44	63	49	56	57	230	204	226	160	92	33	12	3	2	1,304
3	16	7	6	8	13	13	34	41	34	26	8	5	5	2	1	222
<b>143</b>	<b>204</b>	<b>186</b>	<b>200</b>	<b>170</b>	<b>169</b>	<b>160</b>	<b>579</b>	<b>479</b>	<b>520</b>	<b>360</b>	<b>195</b>	<b>92</b>	<b>38</b>	<b>13</b>	<b>16</b>	<b>3,524</b>
72	63	71	65	87	72	56	217	177	196	141	79	25	13	8	7	1,349
511	554	488	437	380	282	269	895	715	649	473	205	95	27	14	8	6,002
66	71	73	87	57	84	72	321	293	304	227	104	27	17	4	1	1,808
28	54	59	44	35	27	66	120	111	120	71	36	19	3	3	1	797
<b>677</b>	<b>742</b>	<b>691</b>	<b>633</b>	<b>559</b>	<b>465</b>	<b>463</b>	<b>1,553</b>	<b>1,296</b>	<b>1,269</b>	<b>912</b>	<b>424</b>	<b>166</b>	<b>60</b>	<b>29</b>	<b>17</b>	<b>9,956</b>
<b>820</b>	<b>946</b>	<b>877</b>	<b>833</b>	<b>729</b>	<b>634</b>	<b>623</b>	<b>2,132</b>	<b>1,775</b>	<b>1,789</b>	<b>1,272</b>	<b>619</b>	<b>258</b>	<b>98</b>	<b>42</b>	<b>33</b>	<b>13,480</b>
<b>8,307</b>	<b>10,036</b>	<b>10,455</b>	<b>10,536</b>	<b>9,535</b>	<b>8,974</b>	<b>8,402</b>	<b>32,690</b>	<b>27,924</b>	<b>26,589</b>	<b>20,502</b>	<b>11,736</b>	<b>5,886</b>	<b>2,596</b>	<b>1,236</b>	<b>1,510</b>	<b>196,914</b>

## Race & Sex of Persons Arrested 2001

Offenses	Sex		Race			Total
	Male	Female	White	Black	Other	
<b>Index Offenses</b>						
Murder	272	42	187	127	0	314
Forcible Rape	401	3	212	189	3	404
Robbery	731	88	239	576	4	819
Aggravated Assault	3,071	758	1,893	1,906	30	3,829
Burglary	2,496	294	1,669	1,104	17	2,790
Theft	8,523	4,939	8,144	5,223	95	13,462
Motor Vehicle Theft	585	163	413	335	0	748
Arson	167	43	116	92	2	210
<b>Subtotal</b>	<b>16,246</b>	<b>6,330</b>	<b>12,873</b>	<b>9,552</b>	<b>151</b>	<b>22,576</b>
<b>Other Offenses</b>						
Manslaughter by Negligence	14	4	11	7	0	18
Non-aggravated Assault	6,317	1,883	4,744	3,398	58	8,200
Forgery/Counterfeiting	1,114	911	1,384	628	13	2,025
Fraud	10,350	11,839	16,199	5,865	125	22,189
Embezzlement	41	26	54	13	0	67
Stolen Property: Buying Receiving, Possessing	1,245	274	751	759	9	1,519
Vandalism	1,079	273	805	541	6	1,352
Weapons: Carrying, Possession, etc.	1,911	250	1,240	909	12	2,161
Prostitution & Commercialized Vice	224	183	235	171	1	407
Sex Offenses (except Forcible Rape & Prostitution)	532	49	452	126	3	581
Gambling	96	29	50	45	30	125
Offenses Against Family & Children	1,834	522	1,959	370	27	2,356
Driving Under the Influence	15,755	2,575	14,619	3,509	202	18,330
Liquor Laws	2,518	543	2,231	787	43	3,061
Drunkenness	13,437	2,276	11,803	3,694	216	15,713
Disorderly Conduct	4,783	1,751	3,591	2,907	36	6,534
Vagrancy	883	392	649	624	2	1,275
All Other (except Traffic)	65,192	22,874	54,748	32,719	599	88,066
Suspicion	383	109	202	289	1	492
Curfew & Loitering Law Violation	1,063	403	760	701	5	1,466
Runaways	383	519	626	273	3	902
<b>Subtotal</b>	<b>129,154</b>	<b>47,685</b>	<b>117,113</b>	<b>58,335</b>	<b>1,391</b>	<b>176,839</b>
<b>Narcotics-Sale/Manufacture</b>						
Opium or Cocaine	872	206	645	427	6	1,078
Marijuana	839	212	772	274	1	1,051
Synthetic Narcotics	992	331	1,205	108	10	1,323
Other Dangerous Non-Narcotic Drugs	187	52	208	29	2	239
<b>Sale/Manufacture Subtotal</b>	<b>2,890</b>	<b>801</b>	<b>2,830</b>	<b>838</b>	<b>19</b>	<b>3,691</b>
<b>Narcotics-Possession</b>						
Opium or Cocaine	1,138	289	638	783	6	1,427
Marijuana	5,796	1,081	4,932	1,917	28	6,877
Synthetic Narcotics	1,423	469	1,695	194	3	1,892
Other Dangerous Non-Narcotic Drugs	614	253	631	235	1	867
<b>Possession Subtotal</b>	<b>8,971</b>	<b>2,092</b>	<b>7,896</b>	<b>3,129</b>	<b>38</b>	<b>11,063</b>
<b>Total Drug Arrests</b>	<b>11,861</b>	<b>2,893</b>	<b>10,726</b>	<b>3,967</b>	<b>57</b>	<b>14,754</b>
<b>Total Arrests</b>	<b>157,261</b>	<b>56,908</b>	<b>140,712</b>	<b>71,854</b>	<b>1,599</b>	<b>214,169</b>

## Distribution of Arrests by Offense 2001

Offenses	Arrests		Percent Change	2001 Percent Distribution	2001 Crime Rate <sup>1</sup>
	2000	2001			
<b>Index Offenses</b>					
Murder	190	314	65.3%	0.1%	11.7
Forcible Rape	405	404	-0.2%	0.2%	15.0
Robbery	828	819	-1.1%	0.4%	30.4
Aggravated Assault	4,061	3,829	-5.7%	1.8%	142.2
Burglary	3,011	2,790	-7.3%	1.3%	103.6
Theft	13,674	13,462	-1.6%	6.3%	500.0
Motor Vehicle Theft	529	748	41.4%	0.3%	27.8
Arson	129	210	62.8%	0.1%	7.8
<b>Subtotal</b>	<b>22,827</b>	<b>22,576</b>	<b>-1.1%</b>	<b>10.5%</b>	<b>838.5</b>
<b>Other Offenses</b>					
Manslaughter by Negligence	33	18	-45.5%	0.0%	0.7
Non-aggravated Assault	8,194	8,200	0.1%	3.8%	304.6
Forgery/Counterfeiting	2,227	2,025	-9.1%	0.9%	75.2
Fraud	21,315	22,189	4.1%	10.4%	824.1
Embezzlement	8	67	737.5%	0.0%	2.5
Stolen Property: Buying Receiving, Possessing	1,539	1,519	-1.3%	0.7%	56.4
Vandalism	1,340	1,352	0.9%	0.6%	50.2
Weapons: Carrying, Possession, etc.	2,208	2,161	-2.1%	1.0%	80.3
Prostitution & Commercialized Vice	362	407	12.4%	0.2%	15.1
Sex Offenses (except Forcible Rape & Prostitution)	692	581	-16.0%	0.3%	21.6
Gambling	39	125	220.5%	0.1%	4.6
Offenses Against Family & Children	2,338	2,356	0.8%	1.1%	87.5
Driving Under the Influence	18,264	18,330	0.4%	8.6%	680.8
Liquor Laws	3,112	3,061	-1.6%	1.4%	113.7
Drunkenness	16,479	15,713	-4.6%	7.3%	583.6
Disorderly Conduct	7,523	6,534	-13.1%	3.1%	242.7
Vagrancy	1,050	1,275	21.4%	0.6%	47.4
All Other (except Traffic)	90,120	88,066	-2.3%	41.1%	3,270.9
Suspicion	426	492	15.5%	0.2%	18.3
Curfew & Loitering Law Violations	1,779	1,466	-17.6%	0.7%	54.4
Runaways	907	902	-0.6%	0.4%	33.5
<b>Subtotal</b>	<b>179,955</b>	<b>176,839</b>	<b>-1.7%</b>	<b>82.6%</b>	<b>6,568.1</b>
<b>Narcotics-Sale/Manufacture</b>					
Opium or Cocaine	776	1,078	38.9%	0.5%	40.0
Marijuana	1,026	1,051	2.4%	0.5%	39.0
Synthetic Narcotics	1,552	1,323	-14.8%	0.6%	49.1
Other Dangerous Non-Narcotic Drugs	120	239	99.2%	0.1%	8.9
<b>Sale/Manufacture Subtotal</b>	<b>3,474</b>	<b>3,691</b>	<b>6.2%</b>	<b>1.7%</b>	<b>137.1</b>
<b>Narcotics-Possession</b>					
Opium or Cocaine	1,482	1,427	-3.7%	0.7%	53.0
Marijuana	7,326	6,877	-6.1%	3.2%	255.4
Synthetic Narcotics	1,827	1,892	3.6%	0.9%	70.3
Other Dangerous Non-Narcotic Drugs	576	867	50.5%	0.4%	32.2
<b>Possession Subtotal</b>	<b>11,211</b>	<b>11,063</b>	<b>-1.3%</b>	<b>5.2%</b>	<b>410.9</b>
<b>Total Drug Arrests</b>	<b>14,685</b>	<b>14,754</b>	<b>0.5%</b>	<b>6.9%</b>	<b>548.0</b>
<b>Total Arrests</b>	<b>217,467</b>	<b>214,169</b>	<b>-1.5%</b>	<b>100.0%</b>	<b>7,954.5</b>

<sup>1</sup>Crime Rate is calculated per 100,000.

# Arrest by Contributor 2001

Contributor	Arkansas Co. Total		Arkansas Co. Sheriff		Dewitt		Stuttgart		Ashley Co. Total		Ashley Co. Sheriff		Crossett		Hamburg		Baxter Co. Total	
	Adult	Juvenile	Adult	Juvenile	Adult	Juvenile	Adult	Juvenile	Adult	Juvenile	Adult	Juvenile	Adult	Juvenile	Adult	Juvenile	Adult	Juvenile
Murder	0	0	0	0	0	0	0	0	2	0	1	0	0	0	1	0	1	3
Forcible Rape	0	0	0	0	0	0	0	0	2	1	1	1	1	0	0	0	3	1
Robbery	3	0	2	0	1	0	0	0	8	2	5	2	3	0	0	0	1	0
Aggravated Assault	14	0	3	0	5	0	6	0	24	0	18	0	3	0	3	0	20	2
Burglary	8	5	4	0	0	5	4	0	24	2	15	1	6	1	3	0	52	8
Theft	35	20	4	0	13	13	18	7	147	17	68	4	74	11	5	2	166	21
Motor Vehicle Theft	0	0	0	0	0	0	0	0	3	0	0	0	0	0	3	0	2	0
Arson	0	0	0	0	0	0	0	0	0	0	0	0	0	0	0	0	1	0
Neg. Manslaughter	0	0	0	0	0	0	0	0	0	0	0	0	0	0	0	0	0	0
Simple Assault	72	8	0	0	4	2	68	6	153	9	83	0	68	9	2	0	104	0
Forgery/Counterfeiting	7	0	7	0	0	0	0	0	20	0	8	0	11	0	1	0	33	0
Fraud	87	0	58	0	0	0	29	0	109	0	61	0	47	0	1	0	302	0
Embezzlement	0	0	0	0	0	0	0	0	0	0	0	0	0	0	0	0	0	0
Stolen Property	3	1	1	0	2	1	0	0	6	0	0	0	6	0	0	0	2	0
Vandalism	0	0	0	0	0	0	0	0	24	8	0	0	23	4	1	4	24	0
Weapons Violation	14	1	1	0	9	0	4	1	8	0	0	0	7	0	1	0	22	0
Prostitution/Vice	2	0	0	0	0	0	2	0	2	0	2	0	0	0	0	0	0	0
Sex Offenses	0	0	0	0	0	0	0	0	1	0	1	0	0	0	0	0	6	0
Drug Sale/Mfg.	52	0	39	0	0	0	13	0	19	2	10	0	7	2	2	0	155	9
Drug Possession	29	2	8	0	2	0	19	2	146	11	83	2	54	6	9	3	161	18
Gambling	0	0	0	0	0	0	0	0	0	0	0	0	0	0	0	0	0	0
Family/Children Off.	7	0	0	0	7	0	0	0	4	1	0	0	4	1	0	0	112	0
DUI	71	1	5	0	15	0	51	1	115	0	4	0	82	0	29	0	609	7
Liquor Laws	41	3	0	0	11	1	30	2	2	0	2	0	0	0	0	0	114	12
Drunkenness	104	5	6	0	44	4	54	1	278	5	184	3	42	0	52	2	336	0
Disorderly Conduct	77	29	1	0	37	16	39	13	58	8	26	1	22	6	10	1	105	12
Vagrancy	0	0	0	0	0	0	0	0	0	0	0	0	0	0	0	0	10	0
Other (Except Traffic)	285	25	27	1	27	17	231	7	955	19	628	4	120	6	207	9	1,535	24
Suspicion	0	0	0	0	0	0	0	0	128	2	0	0	127	2	1	0	0	1
Curfew & Loitering	0	12	0	0	0	6	0	6	0	8	0	0	0	8	0	0	0	4
Runaways	0	1	0	0	0	1	0	0	0	0	0	0	0	0	0	0	0	7
<b>Total</b>	<b>911</b>	<b>113</b>	<b>166</b>	<b>1</b>	<b>177</b>	<b>66</b>	<b>568</b>	<b>46</b>	<b>2,238</b>	<b>95</b>	<b>1,200</b>	<b>18</b>	<b>707</b>	<b>56</b>	<b>331</b>	<b>21</b>	<b>3,876</b>	<b>129</b>

# Arrest by Contributor

## 2001

Contributor	Baxter Co. Sheriff		Mountain Home		Benton Co. Total		Benton Co. Sheriff		Bentonville		Lowell		NWACC		Rogers		Siloam Springs	
	Adult	Juvenile	Adult	Juvenile	Adult	Juvenile	Adult	Juvenile	Adult	Juvenile	Adult	Juvenile	Adult	Juvenile	Adult	Juvenile	Adult	Juvenile
Murder	0	3	1	0	5	0	3	0	0	0	0	0	0	0	2	0	0	0
Forcible Rape	2	0	1	1	23	2	19	0	0	0	0	0	0	0	3	2	1	0
Robbery	1	0	0	0	13	1	3	0	3	0	1	0	0	0	5	0	1	1
Aggravated Assault	12	1	8	1	94	9	33	0	10	0	3	0	0	0	44	9	4	0
Burglary	37	8	15	0	73	34	38	2	14	15	1	1	0	0	16	15	4	1
Theft	81	3	85	18	413	156	108	7	91	35	2	0	0	0	194	98	18	16
Motor Vehicle Theft	0	0	2	0	27	8	0	0	2	1	1	0	0	0	21	6	3	1
Arson	1	0	0	0	4	0	2	0	0	0	0	0	0	0	2	0	0	0
Neg. Manslaughter	0	0	0	0	2	0	2	0	0	0	0	0	0	0	0	0	0	0
Simple Assault	37	0	67	0	459	38	206	0	67	1	18	2	0	0	110	27	58	8
Forgery/Counterfeiting	17	0	16	0	172	7	40	0	15	1	2	0	0	0	89	6	26	0
Fraud	302	0	0	0	884	5	273	0	21	2	1	0	0	0	444	3	145	0
Embezzlement	0	0	0	0	0	0	0	0	0	0	0	0	0	0	0	0	0	0
Stolen Property	1	0	1	0	39	7	23	0	7	5	0	0	0	0	0	0	9	2
Vandalism	0	0	24	0	33	43	0	0	7	0	0	2	0	0	22	27	4	14
Weapons Violation	16	0	6	0	81	16	18	0	38	12	2	0	0	0	21	4	2	0
Prostitution/Vice	0	0	0	0	0	0	0	0	0	0	0	0	0	0	0	0	0	0
Sex Offenses	4	0	2	0	49	3	35	0	4	0	0	0	0	0	8	3	2	0
Drug Sale/Mfg.	129	1	26	8	269	12	123	0	33	0	25	2	0	0	73	9	15	1
Drug Possession	77	4	84	14	592	67	199	1	64	8	47	3	0	0	244	51	38	4
Gambling	0	0	0	0	0	0	0	0	0	0	0	0	0	0	0	0	0	0
Family/Children Off.	106	0	6	0	42	1	36	0	2	1	3	0	0	0	0	0	1	0
DUI	441	0	168	7	1,052	17	414	2	213	8	54	1	0	0	277	2	94	4
Liquor Laws	49	0	65	12	31	22	0	0	7	3	1	1	0	0	15	7	8	11
Drunkenness	233	0	103	0	440	24	132	2	6	0	13	1	0	0	159	16	130	5
Disorderly Conduct	58	0	47	12	85	87	20	1	2	1	1	0	0	0	58	76	4	9
Vagrancy	0	0	10	0	2	0	0	0	2	0	0	0	0	0	0	0	0	0
Other (Except Traffic)	753	0	782	24	4,839	163	1,258	9	872	39	365	3	0	0	2,117	103	227	9
Suspicion	0	0	0	1	0	0	0	0	0	0	0	0	0	0	0	0	0	0
Curfew & Loitering	0	0	0	4	0	2	0	0	0	0	0	0	0	0	0	0	0	2
Runaways	0	0	0	7	0	3	0	0	0	0	0	3	0	0	0	0	0	0
<b>Total</b>	<b>2,357</b>	<b>20</b>	<b>1,519</b>	<b>109</b>	<b>9,723</b>	<b>727</b>	<b>2,985</b>	<b>24</b>	<b>1,480</b>	<b>132</b>	<b>540</b>	<b>19</b>	<b>0</b>	<b>0</b>	<b>3,924</b>	<b>464</b>	<b>794</b>	<b>88</b>

# Arrest by Contributor 2001

Contributor	Boone Co. Total		Boone Co. Sheriff		Harrison		Bradley Co. Total		Bradley Co. Sheriff		Hermitage		Warren		Calhoun Co. Total		Calhoun Co. Sheriff	
	Adult	Juvenile	Adult	Juvenile	Adult	Juvenile	Adult	Juvenile	Adult	Juvenile	Adult	Juvenile	Adult	Juvenile	Adult	Juvenile	Adult	Juvenile
Murder	2	1	2	1	0	0	1	0	1	0	0	0	0	0	0	0	0	0
Forcible Rape	3	0	1	0	2	0	5	0	3	0	0	0	2	0	1	0	1	0
Robbery	3	1	2	0	1	1	5	0	0	0	0	0	5	0	1	0	1	0
Aggravated Assault	34	3	21	2	13	1	11	0	3	0	1	0	7	0	1	0	1	0
Burglary	20	7	11	2	9	5	12	1	0	0	6	1	6	0	1	3	1	3
Theft	174	13	59	0	115	13	19	3	1	1	9	2	9	0	1	0	1	0
Motor Vehicle Theft	1	0	0	0	1	0	0	0	0	0	0	0	0	0	1	0	1	0
Arson	1	0	1	0	0	0	0	0	0	0	0	0	0	0	0	0	0	0
Neg. Manslaughter	0	0	0	0	0	0	0	0	0	0	0	0	0	0	0	0	0	0
Simple Assault	41	5	7	0	34	5	26	8	0	0	9	8	17	0	1	0	1	0
Forgery/Counterfeiting	59	5	41	1	18	4	1	0	1	0	0	0	0	0	0	0	0	0
Fraud	458	3	77	2	381	1	0	0	0	0	0	0	0	0	9	0	9	0
Embezzlement	0	0	0	0	0	0	0	0	0	0	0	0	0	0	0	0	0	0
Stolen Property	3	0	2	0	1	0	2	0	0	0	0	0	2	0	3	0	3	0
Vandalism	0	0	0	0	0	0	3	0	0	0	3	0	0	0	0	0	0	0
Weapons Violation	30	5	12	0	18	5	1	0	0	0	0	0	1	0	2	0	2	0
Prostitution/Vice	0	0	0	0	0	0	0	0	0	0	0	0	0	0	0	0	0	0
Sex Offenses	10	0	3	0	7	0	0	0	0	0	0	0	0	0	0	0	0	0
Drug Sale/Mfg.	96	3	66	2	30	1	15	0	2	0	0	0	13	0	4	0	4	0
Drug Possession	139	16	65	1	74	15	34	0	0	0	3	0	31	0	17	1	17	1
Gambling	0	0	0	0	0	0	4	0	0	0	0	0	4	0	0	0	0	0
Family/Children Off.	39	2	3	0	36	2	0	0	0	0	0	0	0	0	4	0	4	0
DUI	260	11	130	0	130	11	56	0	0	0	7	0	49	0	45	0	45	0
Liquor Laws	16	14	2	0	14	14	31	0	0	0	3	0	28	0	2	1	2	1
Drunkenness	126	6	46	0	80	6	38	1	0	0	6	1	32	0	5	0	5	0
Disorderly Conduct	91	15	5	0	86	15	18	1	0	0	2	1	16	0	8	0	8	0
Vagrancy	0	0	0	0	0	0	0	0	0	0	0	0	0	0	0	0	0	0
Other (Except Traffic)	417	47	240	1	177	46	2	0	0	0	2	0	0	0	36	0	36	0
Suspicion	21	0	21	0	0	0	0	0	0	0	0	0	0	0	0	0	0	0
Curfew & Loitering	0	0	0	0	0	0	0	0	0	0	0	0	0	0	0	0	0	0
Runaways	0	3	0	0	0	3	0	0	0	0	0	0	0	0	0	0	0	0
<b>Total</b>	<b>2,044</b>	<b>160</b>	<b>817</b>	<b>12</b>	<b>1,227</b>	<b>148</b>	<b>284</b>	<b>14</b>	<b>11</b>	<b>1</b>	<b>51</b>	<b>13</b>	<b>222</b>	<b>0</b>	<b>142</b>	<b>5</b>	<b>142</b>	<b>5</b>

# Arrest by Contributor

## 2001

Contributor	Carroll Co. Total		Carroll Co. Sheriff		Berryville		Eureka Springs		Green Forest		Chicot Co. Total		Chicot Co. Sheriff		Dermott		Eudora	
	Adult	Juvenile	Adult	Juvenile	Adult	Juvenile	Adult	Juvenile	Adult	Juvenile	Adult	Juvenile	Adult	Juvenile	Adult	Juvenile	Adult	Juvenile
Murder	1	1	0	0	1	0	0	0	0	1	2	0	0	0	1	0	0	0
Forcible Rape	5	0	0	0	3	0	0	0	2	0	1	0	0	0	0	0	1	0
Robbery	0	0	0	0	0	0	0	0	0	0	1	0	0	0	1	0	0	0
Aggravated Assault	24	4	10	1	9	1	1	0	4	2	21	4	0	0	0	0	13	3
Burglary	18	10	2	3	10	0	4	1	2	6	11	1	0	0	0	0	9	1
Theft	42	16	19	13	12	0	4	2	7	1	44	1	0	0	0	0	25	1
Motor Vehicle Theft	2	4	2	2	0	2	0	0	0	0	0	0	0	0	0	0	0	0
Arson	1	1	0	1	1	0	0	0	0	0	1	0	0	0	0	0	0	0
Neg. Manslaughter	1	0	0	0	1	0	0	0	0	0	0	0	0	0	0	0	0	0
Simple Assault	59	8	1	0	34	0	5	2	19	6	151	7	0	0	87	0	26	7
Forgery/Counterfeiting	14	1	2	0	9	1	0	0	3	0	5	0	0	0	2	0	1	0
Fraud	54	0	0	0	53	0	0	0	1	0	18	0	0	0	10	0	1	0
Embezzlement	2	0	0	0	0	0	0	0	2	0	0	0	0	0	0	0	0	0
Stolen Property	2	1	0	0	1	1	0	0	1	0	4	1	0	0	0	0	4	1
Vandalism	4	3	0	0	0	0	2	1	2	2	5	1	0	0	0	0	3	1
Weapons Violation	19	2	0	0	14	1	0	0	5	1	31	5	0	0	14	0	11	5
Prostitution/Vice	1	0	0	0	0	0	1	0	0	0	5	0	0	0	5	0	0	0
Sex Offenses	1	0	0	0	1	0	0	0	0	0	4	0	0	0	0	0	4	0
Drug Sale/Mfg.	51	4	10	1	35	3	1	0	5	0	26	0	2	0	10	0	3	0
Drug Possession	41	17	8	3	16	1	4	1	13	12	27	2	0	0	16	2	0	0
Gambling	0	0	0	0	0	0	0	0	0	0	0	0	0	0	0	0	0	0
Family/Children Off.	51	2	0	0	25	1	0	0	26	1	0	0	0	0	0	0	0	0
DUI	167	6	13	3	54	2	32	0	68	1	80	1	0	0	21	0	32	0
Liquor Laws	15	7	3	0	2	0	6	5	4	2	72	2	0	0	72	2	0	0
Drunkenness	109	4	11	1	22	0	34	0	42	3	84	0	0	0	38	0	24	0
Disorderly Conduct	26	1	1	1	6	0	7	0	12	0	149	1	0	0	76	1	17	0
Vagrancy	6	0	1	0	0	0	5	0	0	0	0	0	0	0	0	0	0	0
Other (Except Traffic)	200	27	40	4	26	8	57	8	77	7	275	7	0	0	236	4	18	1
Suspicion	0	0	0	0	0	0	0	0	0	0	0	0	0	0	0	0	0	0
Curfew & Loitering	0	1	0	0	0	0	0	0	0	1	0	23	0	0	0	23	0	0
Runaways	0	1	0	0	0	1	0	1	0	0	0	0	0	0	0	0	0	0
<b>Total</b>	<b>916</b>	<b>121</b>	<b>123</b>	<b>33</b>	<b>335</b>	<b>21</b>	<b>163</b>	<b>21</b>	<b>295</b>	<b>46</b>	<b>1,017</b>	<b>56</b>	<b>2</b>	<b>0</b>	<b>589</b>	<b>32</b>	<b>192</b>	<b>20</b>

# Arrest by Contributor 2001

Contributor	Lake Village		Clark County Total		Clark County Sheriff		Arkadelphia		Gurdon		HSU		Clay County Total		Clay County Sheriff		Corning		
	Adult	Juvenile	Adult	Juvenile	Adult	Juvenile	Adult	Juvenile	Adult	Juvenile	Adult	Juvenile	Adult	Juvenile	Adult	Juvenile	Adult	Juvenile	
Murder	1	0	0	0	0	0	0	0	0	0	0	0	0	2	0	1	0	1	0
Forcible Rape	0	0	0	0	0	0	0	0	0	0	0	0	0	1	0	1	0	0	0
Robbery	0	0	1	1	0	0	1	1	0	0	0	0	0	0	0	0	0	0	0
Aggravated Assault	8	1	0	0	0	0	0	0	0	0	0	0	0	41	0	13	0	28	0
Burglary	2	0	1	3	0	0	1	1	0	2	0	0	22	6	22	2	0	0	
Theft	19	0	85	24	0	0	81	20	1	4	3	0	8	4	4	1	4	3	
Motor Vehicle Theft	0	0	0	0	0	0	0	0	0	0	0	0	4	2	3	2	1	0	
Arson	1	0	0	3	0	0	0	3	0	0	0	0	0	0	0	0	0	0	
Neg. Manslaughter	0	0	0	0	0	0	0	0	0	0	0	0	0	0	0	0	0	0	
Simple Assault	38	0	56	25	0	0	48	23	8	2	0	0	29	4	12	0	4	3	
Forgery/Counterfeiting	2	0	0	0	0	0	0	0	0	0	0	0	5	2	1	0	4	2	
Fraud	7	0	179	0	178	0	1	0	0	0	0	0	79	0	1	0	0	0	
Embezzlement	0	0	0	0	0	0	0	0	0	0	0	0	0	0	0	0	0	0	
Stolen Property	0	0	1	0	0	0	0	0	0	0	1	0	3	1	3	0	0	0	
Vandalism	2	0	1	0	0	0	0	0	1	0	0	0	16	1	14	0	0	0	
Weapons Violation	6	0	14	1	0	0	12	1	2	0	0	0	11	1	7	1	1	0	
Prostitution/Vice	0	0	0	0	0	0	0	0	0	0	0	0	0	0	0	0	0	0	
Sex Offenses	0	0	5	1	0	0	5	1	0	0	0	0	2	0	2	0	0	0	
Drug Sale/Mfg.	11	0	1	0	1	0	0	0	0	0	0	0	74	1	54	1	14	0	
Drug Possession	11	0	59	6	4	0	46	5	6	0	3	1	116	3	93	2	6	1	
Gambling	0	0	0	0	0	0	0	0	0	0	0	0	0	0	0	0	0	0	
Family/Children Off.	0	0	3	1	0	0	3	1	0	0	0	0	36	0	27	0	2	0	
DUI	27	1	89	1	26	0	52	1	11	0	0	0	88	1	52	1	18	0	
Liquor Laws	0	0	74	5	16	0	50	4	5	0	3	1	39	2	9	1	20	0	
Drunkenness	22	0	114	2	17	0	77	2	18	0	2	0	68	4	36	4	7	0	
Disorderly Conduct	56	0	53	24	4	0	46	23	3	1	0	0	37	2	21	0	0	0	
Vagrancy	0	0	4	0	0	0	4	0	0	0	0	0	3	0	3	0	0	0	
Other (Except Traffic)	21	2	195	50	0	0	192	45	3	5	0	0	226	4	204	3	0	0	
Suspicion	0	0	0	0	0	0	0	0	0	0	0	0	2	0	0	0	2	0	
Curfew & Loitering	0	0	0	1	0	0	0	1	0	0	0	0	0	0	0	0	0	0	
Runaways	0	0	0	19	0	0	0	19	0	0	0	0	0	7	0	1	0	1	
<b>Total</b>	<b>234</b>	<b>4</b>	<b>935</b>	<b>167</b>	<b>246</b>	<b>0</b>	<b>619</b>	<b>151</b>	<b>58</b>	<b>14</b>	<b>12</b>	<b>2</b>	<b>912</b>	<b>45</b>	<b>583</b>	<b>19</b>	<b>112</b>	<b>10</b>	

# Arrest by Contributor

## 2001

Contributor	Piggott		Clebune Co. Total		Clebune Co. Sheriff		Heber Springs		Cleveland Co. Total		Cleveland Co. Sheriff		Columbia Co. Total		Columbia Co. Sheriff		Magnolia		
	Adult	Juvenile	Adult	Juvenile	Adult	Juvenile	Adult	Juvenile	Adult	Juvenile	Adult	Juvenile	Adult	Juvenile	Adult	Juvenile	Adult	Juvenile	
Murder	0	0	0	0	0	0	0	0	0	0	0	0	0	3	0	2	0	1	0
Forcible Rape	0	0	2	0	2	0	0	0	0	0	0	0	0	10	1	9	1	1	0
Robbery	0	0	1	0	1	0	0	0	3	0	3	0	11	4	0	0	11	4	
Aggravated Assault	0	0	22	0	21	0	1	0	0	0	0	0	122	28	78	3	44	25	
Burglary	0	4	16	3	16	3	0	0	15	0	15	0	54	6	33	1	21	5	
Theft	0	0	25	10	22	0	3	10	8	0	8	0	193	38	87	2	103	36	
Motor Vehicle Theft	0	0	0	0	0	0	0	0	1	0	1	0	0	2	0	0	0	2	
Arson	0	0	0	0	0	0	0	0	0	0	0	0	2	0	2	0	0	0	
Neg. Manslaughter	0	0	0	0	0	0	0	0	0	0	0	0	0	0	0	0	0	0	
Simple Assault	13	1	0	0	0	0	0	0	4	0	4	0	8	4	0	0	8	4	
Forgery/Counterfeiting	0	0	5	0	5	0	0	0	2	0	2	0	39	0	24	0	15	0	
Fraud	78	0	111	1	111	1	0	0	0	0	0	0	568	1	564	1	4	0	
Embezzlement	0	0	0	0	0	0	0	0	0	0	0	0	0	0	0	0	0	0	
Stolen Property	0	1	0	0	0	0	0	0	1	0	1	0	0	0	0	0	0	0	
Vandalism	2	1	2	8	0	2	2	6	0	0	0	0	71	8	35	0	36	8	
Weapons Violation	3	0	9	3	9	0	0	3	2	0	2	0	20	2	11	0	8	2	
Prostitution/Vice	0	0	0	0	0	0	0	0	0	0	0	0	0	0	0	0	0	0	
Sex Offenses	0	0	5	0	5	0	0	0	0	0	0	0	11	4	5	0	6	4	
Drug Sale/Mfg.	6	0	41	6	40	6	1	0	20	0	20	0	20	5	0	0	20	5	
Drug Possession	17	0	33	0	29	0	4	0	9	0	9	0	41	7	2	0	39	7	
Gambling	0	0	0	0	0	0	0	0	0	0	0	0	0	0	0	0	0	0	
Family/Children Off.	7	0	13	0	13	0	0	0	0	0	0	0	1	0	0	0	1	0	
DUI	18	0	65	0	49	0	16	0	26	0	26	0	187	0	99	0	87	0	
Liquor Laws	10	1	4	2	3	0	1	2	2	0	2	0	13	4	0	0	13	4	
Drunkenness	25	0	88	0	74	0	14	0	6	0	6	0	31	1	0	0	31	1	
Disorderly Conduct	16	2	15	1	6	0	9	1	2	0	2	0	142	19	64	8	78	11	
Vagrancy	0	0	0	0	0	0	0	0	0	0	0	0	0	0	0	0	0	0	
Other (Except Traffic)	22	1	409	5	400	1	9	4	5	0	5	0	438	22	42	1	389	21	
Suspicion	0	0	0	0	0	0	0	0	1	0	1	0	0	0	0	0	0	0	
Curfew & Loitering	0	0	0	2	0	0	0	2	0	0	0	0	0	0	0	0	0	0	
Runaways	0	5	0	22	0	22	0	0	0	0	0	0	0	3	0	0	0	3	
<b>Total</b>	<b>217</b>	<b>16</b>	<b>866</b>	<b>63</b>	<b>806</b>	<b>35</b>	<b>60</b>	<b>28</b>	<b>107</b>	<b>0</b>	<b>107</b>	<b>0</b>	<b>1,985</b>	<b>159</b>	<b>1,057</b>	<b>17</b>	<b>916</b>	<b>142</b>	

# Arrest by Contributor 2001

Contributor	SAU (11)		Conway Co. Total		Conway Co. Sheriff		Morrilton		Craighead Co. Total		Craighead Co. Sheriff		ASU		Jonesboro		Crawford Co. Total	
	Adult	Juvenile	Adult	Juvenile	Adult	Juvenile	Adult	Juvenile	Adult	Juvenile	Adult	Juvenile	Adult	Juvenile	Adult	Juvenile	Adult	Juvenile
Murder	0	0	0	0	0	0	0	0	4	0	3	0	0	0	1	0	2	0
Forcible Rape	0	0	2	2	2	2	0	0	1	0	0	0	0	0	1	0	3	0
Robbery	0	0	2	0	1	0	1	0	34	2	2	0	0	0	32	2	1	0
Aggravated Assault	0	0	32	0	32	0	0	0	69	12	7	2	0	0	62	10	19	3
Burglary	0	0	15	0	12	0	3	0	52	20	6	1	0	0	46	19	7	4
Theft	3	0	104	0	102	0	2	0	373	128	10	8	1	1	362	119	55	32
Motor Vehicle Theft	0	0	11	0	11	0	0	0	15	5	0	0	0	0	15	5	0	0
Arson	0	0	0	0	0	0	0	0	3	5	1	5	0	0	2	0	0	0
Neg. Manslaughter	0	0	0	0	0	0	0	0	0	0	0	0	0	0	0	0	0	0
Simple Assault	0	0	10	0	5	0	5	0	213	48	16	1	1	0	196	47	96	19
Forgery/Counterfeiting	0	0	6	0	5	0	1	0	65	5	5	1	0	0	60	4	12	0
Fraud	0	0	6	0	6	0	0	0	1,024	3	306	0	0	0	718	3	508	0
Embezzlement	0	0	0	0	0	0	0	0	0	0	0	0	0	0	0	0	2	0
Stolen Property	0	0	0	0	0	0	0	0	33	7	9	3	2	0	22	4	4	3
Vandalism	0	0	24	0	24	0	0	0	0	0	0	0	0	0	0	0	11	0
Weapons Violation	1	0	6	0	6	0	0	0	55	9	12	2	1	0	42	7	13	3
Prostitution/Vice	0	0	0	0	0	0	0	0	3	0	0	0	0	0	3	0	0	0
Sex Offenses	0	0	5	0	5	0	0	0	4	10	0	1	0	0	4	9	3	1
Drug Sale/Mfg.	0	0	25	0	22	0	3	0	117	2	22	0	6	0	89	2	19	1
Drug Possession	0	0	22	0	14	0	8	0	286	24	102	4	13	3	171	17	159	7
Gambling	0	0	1	0	1	0	0	0	0	0	0	0	0	0	0	0	0	0
Family/Children Off.	0	0	62	0	62	0	0	0	2	0	1	0	1	0	0	0	21	1
DUI	1	0	77	0	13	0	64	0	208	2	15	1	12	0	181	1	246	2
Liquor Laws	0	0	3	0	0	0	3	0	54	23	23	14	6	1	25	8	52	2
Drunkenness	0	0	115	0	22	0	93	0	184	4	29	0	6	0	149	4	443	17
Disorderly Conduct	0	0	48	0	14	0	34	0	76	67	11	3	6	0	59	64	120	14
Vagrancy	0	0	0	0	0	0	0	0	1	0	0	0	0	0	1	0	12	0
Other (Except Traffic)	7	0	226	0	86	0	140	0	2,745	406	224	20	22	3	2,499	383	2,226	42
Suspicion	0	0	20	0	20	0	0	0	0	0	0	0	0	0	0	0	0	0
Curfew & Loitering	0	0	3	0	3	0	0	0	0	3	0	0	0	1	0	2	0	7
Runaways	0	0	0	0	0	0	0	0	0	1	0	0	0	0	0	1	0	29
<b>Total</b>	<b>12</b>	<b>0</b>	<b>825</b>	<b>2</b>	<b>468</b>	<b>2</b>	<b>357</b>	<b>0</b>	<b>5,621</b>	<b>786</b>	<b>804</b>	<b>66</b>	<b>77</b>	<b>9</b>	<b>4,740</b>	<b>711</b>	<b>4,034</b>	<b>187</b>

# Arrest by Contributor

## 2001

Contributor	Crawford Co. Sheriff		Alma		Mulberry (11)		Van Buren		Crittenden Co. Total		Crittenden Co. Sheriff		Earle		Marion		West Memphis	
	Adult	Juvenile	Adult	Juvenile	Adult	Juvenile	Adult	Juvenile	Adult	Juvenile	Adult	Juvenile	Adult	Juvenile	Adult	Juvenile	Adult	Juvenile
Murder	1	0	0	0	0	0	1	0	3	3	1	1	0	0	0	1	2	1
Forcible Rape	0	0	1	0	0	0	2	0	10	3	0	0	0	0	0	0	10	3
Robbery	0	0	0	0	0	0	1	0	21	11	2	0	0	0	1	0	18	11
Aggravated Assault	3	1	1	1	1	0	14	1	68	11	5	1	8	0	3	2	52	8
Burglary	0	0	0	1	0	1	7	2	57	37	8	8	0	0	3	0	46	29
Theft	1	1	5	4	1	0	48	27	295	80	13	8	2	0	37	20	243	52
Motor Vehicle Theft	0	0	0	0	0	0	0	0	8	2	1	1	1	0	1	0	5	1
Arson	0	0	0	0	0	0	0	0	2	1	1	0	0	0	0	0	1	1
Neg. Manslaughter	0	0	0	0	0	0	0	0	0	0	0	0	0	0	0	0	0	0
Simple Assault	38	0	5	4	0	0	53	15	426	32	8	2	19	0	49	6	350	24
Forgery/Counterfeiting	1	0	1	0	0	0	10	0	45	0	1	0	1	0	10	0	33	0
Fraud	503	0	0	0	1	0	4	0	782	2	0	0	0	0	278	1	504	1
Embezzlement	1	0	0	0	0	0	1	0	0	0	0	0	0	0	0	0	0	0
Stolen Property	2	0	0	0	0	0	2	3	47	5	3	0	6	0	0	0	38	5
Vandalism	5	0	0	0	0	0	6	0	36	0	0	0	2	0	0	0	34	0
Weapons Violation	7	0	1	0	1	0	4	3	95	22	14	2	4	0	13	6	64	14
Prostitution/Vice	0	0	0	0	0	0	0	0	26	1	0	0	0	0	0	1	26	0
Sex Offenses	0	0	1	0	1	0	1	1	8	1	1	0	0	0	1	0	6	1
Drug Sale/Mfg.	16	0	2	0	0	0	1	1	86	1	16	0	7	0	7	0	56	1
Drug Possession	53	0	6	2	11	0	89	5	605	71	98	1	9	0	66	10	432	60
Gambling	0	0	0	0	0	0	0	0	6	6	0	0	0	0	0	0	6	6
Family/Children Off.	0	0	4	0	4	0	13	1	10	0	5	0	5	0	0	0	0	0
DUI	131	0	25	0	5	1	85	1	361	2	53	1	0	0	89	1	219	0
Liquor Laws	1	0	19	0	19	0	13	2	12	0	1	0	2	0	0	0	9	0
Drunkenness	195	0	32	8	12	0	204	9	408	11	58	4	26	0	37	3	287	4
Disorderly Conduct	78	0	13	0	3	0	26	14	250	66	16	4	37	0	33	7	164	55
Vagrancy	1	0	0	0	1	0	10	0	205	0	0	0	3	0	0	0	202	0
Other (Except Traffic)	691	0	300	5	23	1	1,212	36	2,355	110	604	11	19	0	473	35	1,259	64
Suspicion	0	0	0	0	0	0	0	0	1	0	0	0	1	0	0	0	0	0
Curfew & Loitering	0	0	0	0	0	0	0	7	0	34	0	0	0	0	0	2	0	32
Runaways	0	1	0	7	0	1	0	20	0	21	0	1	0	0	0	12	0	8
<b>Total</b>	<b>1,728</b>	<b>3</b>	<b>416</b>	<b>32</b>	<b>83</b>	<b>4</b>	<b>1,807</b>	<b>148</b>	<b>6,228</b>	<b>533</b>	<b>909</b>	<b>45</b>	<b>152</b>	<b>0</b>	<b>1,101</b>	<b>107</b>	<b>4,066</b>	<b>381</b>

# Arrest by Contributor 2001

Contributor	Cross Co. Total		Cross Co. Sheriff		Wynne		Dallas Co. Total		Dallas Co. Sheriff		Fordyce		Desha Co. Total		Desha Co. Sheriff		Dumas	
	Adult	Juvenile	Adult	Juvenile	Adult	Juvenile	Adult	Juvenile	Adult	Juvenile	Adult	Juvenile	Adult	Juvenile	Adult	Juvenile	Adult	Juvenile
Murder	0	0	0	0	0	0	0	0	0	0	0	0	0	0	0	0	0	0
Forcible Rape	1	0	1	0	0	0	1	0	1	0	0	0	3	0	1	0	2	0
Robbery	0	0	0	0	0	0	10	0	3	0	7	0	1	0	0	0	1	0
Aggravated Assault	18	0	11	0	7	0	48	7	12	0	36	7	29	0	2	0	11	0
Burglary	6	1	5	1	1	0	16	0	9	0	7	0	16	1	10	0	4	1
Theft	25	2	7	2	18	0	45	1	8	0	37	1	61	12	7	2	33	3
Motor Vehicle Theft	0	0	0	0	0	0	4	0	4	0	0	0	1	0	1	0	0	0
Arson	0	0	0	0	0	0	0	2	0	0	0	0	1	0	1	0	0	0
Neg. Manslaughter	0	0	0	0	0	0	0	0	0	0	0	0	1	0	0	0	1	0
Simple Assault	20	0	20	0	0	0	7	1	0	1	7	0	85	2	1	0	74	1
Forgery/Counterfeiting	6	0	6	0	0	0	24	0	14	0	10	0	14	0	1	0	9	0
Fraud	141	0	3	0	138	0	150	0	23	0	127	0	72	0	22	0	22	0
Embezzlement	0	0	0	0	0	0	0	0	0	0	0	0	0	0	0	0	0	0
Stolen Property	5	0	5	0	0	0	3	0	0	0	3	0	9	1	1	0	7	1
Vandalism	1	0	1	0	0	0	4	7	0	0	4	7	16	3	0	0	16	3
Weapons Violation	6	0	2	0	4	0	14	1	4	0	10	1	11	0	0	0	8	0
Prostitution/Vice	0	0	0	0	0	0	0	0	0	0	0	0	0	0	0	0	0	0
Sex Offenses	0	2	0	2	0	0	2	1	1	0	1	1	1	0	0	0	1	0
Drug Sale/Mfg.	52	0	27	0	25	0	12	0	4	0	8	0	17	0	0	0	6	0
Drug Possession	98	0	56	0	42	0	32	3	15	0	17	3	80	4	1	0	41	4
Gambling	0	0	0	0	0	0	0	0	0	0	0	0	0	0	0	0	0	0
Family/Children Off.	26	0	12	0	14	0	25	1	12	0	13	1	28	0	9	0	0	0
DUI	81	0	25	0	56	0	53	1	35	1	18	0	124	0	2	0	96	0
Liquor Laws	112	0	1	0	111	0	15	0	5	0	10	0	17	0	0	0	10	0
Drunkenness	39	0	6	0	33	0	23	1	7	0	16	1	67	0	0	0	40	0
Disorderly Conduct	29	0	1	0	28	0	21	1	2	0	19	1	42	5	2	0	25	4
Vagrancy	21	0	0	0	21	0	1	0	1	0	0	0	1	0	0	0	0	0
Other (Except Traffic)	344	2	54	2	290	0	693	23	75	0	618	23	490	13	0	0	323	8
Suspicion	0	0	0	0	0	0	3	0	0	0	3	0	21	0	0	0	0	0
Curfew & Loitering	0	0	0	0	0	0	0	3	0	0	0	3	0	6	0	0	0	6
Runaways	0	0	0	0	0	0	0	1	0	0	0	1	0	0	0	0	0	0
<b>Total</b>	<b>1,031</b>	<b>7</b>	<b>243</b>	<b>7</b>	<b>788</b>	<b>0</b>	<b>1,206</b>	<b>54</b>	<b>235</b>	<b>2</b>	<b>971</b>	<b>52</b>	<b>1,208</b>	<b>47</b>	<b>61</b>	<b>2</b>	<b>730</b>	<b>31</b>

# Arrest by Contributor

## 2001

Contributor	McGehee		Drew Co. Total		Drew Co. Sheriff		Monticello (10)		UAM		Faulkner Co. Total		Faulkner Co. Sheriff		Conway		Greenbrier	
	Adult	Juvenile	Adult	Juvenile	Adult	Juvenile	Adult	Juvenile	Adult	Juvenile	Adult	Juvenile	Adult	Juvenile	Adult	Juvenile	Adult	Juvenile
Murder	0	0	3	1	0	1	2	0	1	0	12	0	1	0	0	0	11	0
Forcible Rape	0	0	3	0	3	0	0	0	0	0	6	2	4	1	2	1	0	0
Robbery	0	0	10	0	3	0	7	0	0	0	11	4	9	0	1	4	0	0
Aggravated Assault	16	0	11	0	7	0	2	0	2	0	37	10	9	1	11	7	5	1
Burglary	2	0	13	2	13	2	0	0	0	0	45	39	28	0	6	38	0	0
Theft	21	7	32	0	19	0	13	0	0	0	214	50	191	32	12	17	1	0
Motor Vehicle Theft	0	0	4	0	2	0	2	0	0	0	2	1	1	0	0	1	0	0
Arson	0	0	1	0	0	0	1	0	0	0	0	1	0	0	1	0	0	0
Neg. Manslaughter	0	0	0	0	0	0	0	0	0	0	0	0	0	0	0	0	0	0
Simple Assault	10	1	30	2	29	0	1	2	0	0	107	76	87	15	3	45	2	9
Forgery/Counterfeiting	4	0	15	0	6	0	9	0	0	0	19	2	13	0	5	2	1	0
Fraud	28	0	3	0	2	0	1	0	0	0	885	5	863	1	8	3	11	1
Embezzlement	0	0	0	0	0	0	0	0	0	0	0	0	0	0	0	0	0	0
Stolen Property	1	0	5	0	5	0	0	0	0	0	27	43	25	0	0	43	0	0
Vandalism	0	0	0	0	0	0	0	0	0	0	12	8	10	0	1	8	0	0
Weapons Violation	3	0	18	0	8	0	9	0	1	0	33	16	23	0	6	16	0	0
Prostitution/Vice	0	0	0	0	0	0	0	0	0	0	0	0	0	0	0	0	0	0
Sex Offenses	0	0	0	1	0	0	0	1	0	0	2	9	1	0	0	8	1	1
Drug Sale/Mfg.	11	0	4	0	4	0	0	0	0	0	78	7	47	0	29	6	0	0
Drug Possession	38	0	58	0	40	0	16	0	2	0	245	80	165	14	35	54	7	6
Gambling	0	0	0	0	0	0	0	0	0	0	0	0	0	0	0	0	0	0
Family/Children Off.	19	0	2	0	2	0	0	0	0	0	15	3	13	1	2	2	0	0
DUI	26	0	52	0	41	0	11	0	0	0	193	4	113	0	7	2	14	0
Liquor Laws	7	0	15	0	8	0	7	0	0	0	85	8	18	2	0	0	1	0
Drunkenness	27	0	59	0	26	0	32	0	1	0	189	22	138	1	1	21	3	0
Disorderly Conduct	15	1	25	0	9	0	16	0	0	0	54	79	49	43	0	36	0	0
Vagrancy	1	0	0	0	0	0	0	0	0	0	0	0	0	0	0	0	0	0
Other (Except Traffic)	167	5	98	0	98	0	0	0	0	0	2,146	239	1,916	132	183	100	21	5
Suspicion	21	0	0	0	0	0	0	0	0	0	0	4	0	0	4	0	0	0
Curfew & Loitering	0	0	1	0	0	0	1	0	0	0	0	32	0	0	29	0	0	0
Runaways	0	0	0	0	0	0	0	0	0	0	0	25	0	0	23	0	0	0
<b>Total</b>	<b>417</b>	<b>14</b>	<b>462</b>	<b>6</b>	<b>325</b>	<b>3</b>	<b>130</b>	<b>3</b>	<b>7</b>	<b>0</b>	<b>4,417</b>	<b>769</b>	<b>3,724</b>	<b>243</b>	<b>312</b>	<b>471</b>	<b>78</b>	<b>23</b>

# Arrest by Contributor 2001

Contributor	Mayflower (11)		UCA		Franklin Co. Total		Franklin Co. Sheriff		Ozark		Fulton Co. Total		Fulton Co. Sheriff		Garland Co. Total		Garland Co. Sheriff	
	Adult	Juvenile	Adult	Juvenile	Adult	Juvenile	Adult	Juvenile	Adult	Juvenile	Adult	Juvenile	Adult	Juvenile	Adult	Juvenile	Adult	Juvenile
Murder	0	0	0	0	3	2	3	2	0	0	1	0	1	0	9	0	7	0
Forcible Rape	0	0	0	0	1	0	1	0	0	0	0	0	0	0	5	0	0	0
Robbery	1	0	0	0	0	0	0	0	0	0	1	0	1	0	18	12	0	1
Aggravated Assault	11	0	1	1	5	0	3	0	2	0	13	0	13	0	68	6	7	1
Burglary	2	0	9	1	8	7	8	0	0	7	8	2	8	2	46	9	8	3
Theft	3	1	7	0	35	10	23	1	12	9	6	3	6	3	703	114	86	21
Motor Vehicle Theft	1	0	0	0	0	0	0	0	0	0	0	3	0	3	34	7	2	0
Arson	0	0	0	0	0	0	0	0	0	0	0	0	0	0	6	0	4	0
Neg. Manslaughter	0	0	0	0	0	0	0	0	0	0	0	0	0	0	1	0	1	0
Simple Assault	11	7	4	0	59	12	40	3	19	9	0	0	0	0	324	31	0	0
Forgery/Counterfeiting	0	0	0	0	2	0	1	0	1	0	0	0	0	0	74	1	4	0
Fraud	1	0	2	0	46	0	46	0	0	0	6	0	6	0	66	0	37	0
Embezzlement	0	0	0	0	0	0	0	0	0	0	0	0	0	0	0	0	0	0
Stolen Property	2	0	0	0	5	1	1	0	4	1	0	0	0	0	7	2	0	1
Vandalism	1	0	0	0	2	8	0	0	2	8	0	0	0	0	77	13	0	0
Weapons Violation	2	0	2	0	13	0	0	0	13	0	2	0	2	0	75	11	20	0
Prostitution/Vice	0	0	0	0	0	0	0	0	0	0	0	0	0	0	93	2	0	0
Sex Offenses	0	0	0	0	1	0	0	0	1	0	1	0	1	0	13	3	7	1
Drug Sale/Mfg.	0	1	2	0	32	1	22	1	10	0	17	0	17	0	128	4	63	2
Drug Possession	15	2	23	4	138	6	84	2	54	4	16	0	16	0	294	49	124	30
Gambling	0	0	0	0	0	0	0	0	0	0	0	0	0	0	12	0	1	0
Family/Children Off.	0	0	0	0	2	0	2	0	0	0	6	0	6	0	142	16	138	16
DUI	38	1	21	1	188	6	133	3	55	3	100	0	100	0	692	10	385	7
Liquor Laws	2	1	64	5	25	9	2	0	23	9	0	0	0	0	50	24	0	1
Drunkenness	23	0	24	0	374	10	246	3	128	7	58	0	58	0	1,486	26	394	20
Disorderly Conduct	0	0	5	0	79	11	46	2	33	9	3	0	3	0	210	129	88	30
Vagrancy	0	0	0	0	0	0	0	0	0	0	0	0	0	0	5	0	5	0
Other (Except Traffic)	6	1	20	1	313	10	2	0	311	10	17	0	17	0	3,487	207	580	63
Suspicion	0	0	0	0	0	0	0	0	0	0	0	0	0	0	0	0	0	0
Curfew & Loitering	0	0	0	3	0	5	0	1	0	4	0	0	0	0	49	24	0	0
Runaways	0	2	0	0	0	1	0	0	0	1	0	0	0	0	0	2	0	0
<b>Total</b>	<b>119</b>	<b>16</b>	<b>184</b>	<b>16</b>	<b>1,331</b>	<b>99</b>	<b>663</b>	<b>18</b>	<b>668</b>	<b>81</b>	<b>255</b>	<b>8</b>	<b>255</b>	<b>8</b>	<b>8,174</b>	<b>702</b>	<b>1,961</b>	<b>197</b>

# Arrest by Contributor

## 2001

Contributor	Hot Springs		Grant Co. Total		Grant Co. Sheriff		Sheridan		Greene Co. Total		Greene Co. Sheriff		Paragould		Hempstead Co. Total		Hempstead Co. Sheriff	
	Adult	Juvenile	Adult	Juvenile	Adult	Juvenile	Adult	Juvenile	Adult	Juvenile	Adult	Juvenile	Adult	Juvenile	Adult	Juvenile	Adult	Juvenile
Murder	2	0	1	0	1	0	0	0	1	0	1	0	0	0	1	2	0	0
Forcible Rape	5	0	0	0	0	0	0	0	11	0	3	0	8	0	2	0	1	0
Robbery	18	11	0	0	0	0	0	0	3	0	0	0	3	0	7	0	4	0
Aggravated Assault	61	5	8	2	8	2	0	0	5	0	2	0	3	0	22	0	15	0
Burglary	38	6	19	3	19	3	0	0	26	5	8	2	18	3	43	1	22	0
Theft	617	93	39	19	20	9	19	10	154	34	14	0	140	34	187	70	26	0
Motor Vehicle Theft	32	7	1	9	0	9	1	0	0	0	0	0	0	0	5	1	1	0
Arson	2	0	0	0	0	0	0	0	0	0	0	0	0	0	1	0	1	0
Neg. Manslaughter	0	0	0	0	0	0	0	0	0	0	0	0	0	0	0	0	0	0
Simple Assault	324	31	19	12	0	6	19	6	75	4	17	0	58	4	137	30	21	0
Forgery/Counterfeiting	70	1	8	0	5	0	3	0	19	0	0	0	19	0	13	0	4	0
Fraud	29	0	321	0	4	0	317	0	573	4	19	0	554	4	16	0	16	0
Embezzlement	0	0	0	0	0	0	0	0	0	0	0	0	0	0	0	0	0	0
Stolen Property	7	1	2	6	1	5	1	1	6	0	6	0	0	0	6	0	1	0
Vandalism	77	13	7	10	0	9	7	1	0	0	0	0	0	0	0	0	0	0
Weapons Violation	55	11	0	2	0	0	0	2	12	0	12	0	0	0	35	7	15	0
Prostitution/Vice	93	2	0	0	0	0	0	0	0	0	0	0	0	0	0	0	0	0
Sex Offenses	6	2	5	1	2	1	3	0	5	2	3	1	2	1	0	0	0	0
Drug Sale/Mfg.	65	2	6	14	6	11	0	3	45	0	45	0	0	0	80	6	38	0
Drug Possession	170	19	23	55	5	30	18	25	172	7	113	0	59	7	181	41	84	0
Gambling	11	0	0	0	0	0	0	0	0	0	0	0	0	0	8	0	8	0
Family/Children Off.	4	0	0	1	0	1	0	0	19	0	19	0	0	0	1	0	1	0
DUI	307	3	80	2	5	0	75	2	253	4	107	0	146	4	366	13	124	0
Liquor Laws	50	23	59	8	0	3	59	5	4	4	4	0	0	4	70	29	22	0
Drunkenness	1,092	6	31	13	0	9	31	4	119	2	29	0	90	2	252	2	65	0
Disorderly Conduct	122	99	17	23	0	14	17	9	27	8	6	0	21	8	202	36	31	0
Vagrancy	0	0	0	0	0	0	0	0	197	0	0	0	197	0	0	0	0	0
Other (Except Traffic)	2,907	144	617	124	5	76	612	48	1,888	64	477	1	1,411	63	2,166	75	414	0
Suspicion	0	0	0	0	0	0	0	0	0	0	0	0	0	0	0	0	0	0
Curfew & Loitering	49	24	0	14	0	2	0	12	0	2	0	0	0	2	0	48	0	0
Runaways	0	2	0	11	0	3	0	8	0	0	0	0	0	0	0	11	0	0
<b>Total</b>	<b>6,213</b>	<b>505</b>	<b>1,263</b>	<b>329</b>	<b>81</b>	<b>193</b>	<b>1,182</b>	<b>136</b>	<b>3,614</b>	<b>140</b>	<b>885</b>	<b>4</b>	<b>2,729</b>	<b>136</b>	<b>3,801</b>	<b>372</b>	<b>914</b>	<b>0</b>

# Arrest by Contributor 2001

Contributor	Hope		Hot Spring Co. Total		Hot Spring Co. Sheriff		Malvern		Howard Co. Total		Howard Co. Sheriff		Nashville		Independence Co. Total		Independence Co. Sheriff	
	Adult	Juvenile	Adult	Juvenile	Adult	Juvenile	Adult	Juvenile	Adult	Juvenile	Adult	Juvenile	Adult	Juvenile	Adult	Juvenile	Adult	Juvenile
Murder	1	2	2	0	2	0	0	0	0	0	0	0	0	0	0	0	0	
Forcible Rape	1	0	8	0	5	0	3	0	1	0	1	0	0	0	1	0	1	0
Robbery	3	0	8	3	2	0	6	3	3	0	1	0	2	0	0	0	0	0
Aggravated Assault	7	0	18	4	4	0	14	4	1	0	0	0	1	0	0	0	0	0
Burglary	21	1	29	1	16	0	13	1	8	1	1	1	7	0	5	0	5	0
Theft	161	70	24	4	10	0	14	4	16	4	9	0	7	4	95	0	95	0
Motor Vehicle Theft	4	1	3	2	2	0	1	2	1	2	1	0	0	2	1	0	1	0
Arson	0	0	0	0	0	0	0	0	0	0	0	0	0	0	1	0	1	0
Neg. Manslaughter	0	0	1	0	1	0	0	0	0	0	0	0	0	0	0	0	0	0
Simple Assault	116	30	61	7	4	0	57	7	3	0	3	0	0	0	2	0	2	0
Forgery/Counterfeiting	9	0	20	1	8	0	12	1	10	0	10	0	0	0	16	0	16	0
Fraud	0	0	265	0	19	0	246	0	11	0	11	0	0	0	295	0	295	0
Embezzlement	0	0	0	0	0	0	0	0	0	0	0	0	0	0	0	0	0	0
Stolen Property	5	0	21	2	1	0	20	2	0	0	0	0	0	0	6	0	6	0
Vandalism	0	0	0	0	0	0	0	0	0	0	0	0	0	0	8	0	8	0
Weapons Violation	20	7	15	2	3	0	12	2	2	0	2	0	0	0	4	0	4	0
Prostitution/Vice	0	0	0	0	0	0	0	0	0	0	0	0	0	0	0	0	0	0
Sex Offenses	0	0	2	0	1	0	1	0	0	0	0	0	0	0	2	0	2	0
Drug Sale/Mfg.	42	6	47	1	33	0	14	1	8	0	8	0	0	0	11	0	11	0
Drug Possession	97	41	49	5	20	0	29	5	72	1	66	1	6	0	51	0	51	0
Gambling	0	0	0	0	0	0	0	0	0	0	0	0	0	0	1	0	1	0
Family/Children Off.	0	0	76	0	71	0	5	0	14	0	14	0	0	0	85	0	85	0
DUI	242	13	101	1	72	0	29	1	84	1	65	0	19	1	76	0	76	0
Liquor Laws	48	29	2	2	0	0	2	2	28	0	28	0	0	0	14	0	14	0
Drunkenness	187	2	99	1	61	0	38	1	22	0	5	0	17	0	157	0	157	0
Disorderly Conduct	171	36	15	2	4	0	11	2	8	0	3	0	5	0	22	0	22	0
Vagrancy	0	0	1	0	1	0	0	0	0	0	0	0	0	0	0	0	0	0
Other (Except Traffic)	1,752	75	740	16	67	0	673	16	79	0	78	0	1	0	567	0	567	0
Suspicion	0	0	1	0	1	0	0	0	0	0	0	0	0	0	0	0	0	0
Curfew & Loitering	0	48	0	1	0	0	0	1	0	0	0	0	0	0	0	0	0	0
Runaways	0	11	0	0	0	0	0	0	0	0	0	0	0	0	0	0	0	0
<b>Total</b>	<b>2,887</b>	<b>372</b>	<b>1,608</b>	<b>55</b>	<b>408</b>	<b>0</b>	<b>1,200</b>	<b>55</b>	<b>371</b>	<b>9</b>	<b>306</b>	<b>2</b>	<b>65</b>	<b>7</b>	<b>1,420</b>	<b>0</b>	<b>1,420</b>	<b>0</b>

# Arrest by Contributor

## 2001

Contributor	Izard Co. Total		Izard Co. Sheriff		Horseshoe Bend		Jackson Co. Total		Jackson Co. Sheriff		Newport		Tuckerman		Jefferson Co. Total		Jefferson Co. Sheriff	
	Adult	Juvenile	Adult	Juvenile	Adult	Juvenile	Adult	Juvenile	Adult	Juvenile	Adult	Juvenile	Adult	Juvenile	Adult	Juvenile	Adult	Juvenile
Murder	0	0	0	0	0	0	0	1	0	1	0	0	0	0	5	0	0	0
Forcible Rape	1	0	1	0	0	0	3	0	3	0	0	0	0	0	11	8	0	1
Robbery	0	0	0	0	0	0	4	0	1	0	3	0	0	0	26	5	2	0
Aggravated Assault	15	1	11	0	4	1	13	2	1	0	12	2	0	0	109	21	5	2
Burglary	14	13	13	13	1	0	23	9	8	0	15	9	0	0	90	25	50	8
Theft	10	3	4	3	6	0	44	13	10	2	34	10	0	1	450	262	113	16
Motor Vehicle Theft	1	1	0	0	1	1	5	0	1	0	4	0	0	0	48	1	7	0
Arson	1	0	1	0	0	0	0	0	0	0	0	0	0	0	37	0	1	0
Neg. Manslaughter	0	0	0	0	0	0	1	0	1	0	0	0	0	0	5	0	2	0
Simple Assault	7	0	2	0	5	0	9	6	1	0	2	6	6	0	336	76	51	4
Forgery/Counterfeiting	4	1	3	1	1	0	14	0	2	0	12	0	0	0	53	5	31	0
Fraud	58	0	56	0	2	0	52	0	36	0	11	0	5	0	67	0	13	0
Embezzlement	0	0	0	0	0	0	0	0	0	0	0	0	0	0	5	0	0	0
Stolen Property	2	0	1	0	1	0	21	1	12	0	9	1	0	0	87	36	26	4
Vandalism	9	2	1	2	8	0	0	0	0	0	0	0	0	0	61	31	10	10
Weapons Violation	2	0	2	0	0	0	7	2	4	0	3	2	0	0	68	15	22	0
Prostitution/Vice	0	0	0	0	0	0	0	0	0	0	0	0	0	0	7	0	0	0
Sex Offenses	2	1	2	0	0	1	1	0	1	0	0	0	0	0	7	0	2	0
Drug Sale/Mfg.	19	2	19	1	0	1	34	0	30	0	3	0	1	0	59	6	2	0
Drug Possession	12	2	8	2	4	0	51	6	21	0	18	3	12	3	272	34	70	5
Gambling	0	0	0	0	0	0	0	0	0	0	0	0	0	0	2	0	0	0
Family/Children Off.	19	0	19	0	0	0	16	0	12	0	2	0	2	0	4	0	0	0
DUI	44	5	29	2	15	3	126	2	44	0	61	1	21	1	130	0	21	0
Liquor Laws	3	0	3	0	0	0	15	5	0	0	14	5	1	0	300	59	3	3
Drunkenness	21	2	15	0	6	2	87	1	25	0	40	1	22	0	14	0	10	0
Disorderly Conduct	8	2	8	0	0	2	28	3	3	0	23	2	2	1	100	27	8	3
Vagrancy	0	0	0	0	0	0	0	0	0	0	0	0	0	0	16	0	1	0
Other (Except Traffic)	48	4	32	2	16	2	587	16	257	2	303	6	27	8	3,118	307	47	13
Suspicion	3	1	3	1	0	0	2	0	2	0	0	0	0	0	2	0	2	0
Curfew & Loitering	0	0	0	0	0	0	0	7	0	0	0	0	7	0	3	0	0	0
Runaways	0	4	0	4	0	0	0	1	0	0	0	0	1	0	9	0	0	8
<b>Total</b>	<b>303</b>	<b>44</b>	<b>233</b>	<b>31</b>	<b>70</b>	<b>13</b>	<b>1,143</b>	<b>75</b>	<b>475</b>	<b>5</b>	<b>569</b>	<b>48</b>	<b>99</b>	<b>22</b>	<b>5,489</b>	<b>930</b>	<b>499</b>	<b>77</b>

# Arrest by Contributor 2001

Contributor	Pine Bluff		UAPB		Whitehall (10)		Johnson Co. Total		Johnson Co. Sheriff		Clarksville		Lafayette Co. Total		Lafayette Co. Sheriff		Lawrence Co. Total	
	Adult	Juvenile	Adult	Juvenile	Adult	Juvenile	Adult	Juvenile	Adult	Juvenile	Adult	Juvenile	Adult	Juvenile	Adult	Juvenile	Adult	Juvenile
Murder	5	0	0	0	0	0	14	1	13	1	1	0	1	1	1	1	0	0
Forcible Rape	11	7	0	0	0	0	4	0	2	0	2	0	0	0	0	0	2	1
Robbery	24	5	0	0	0	0	7	0	3	0	4	0	7	0	7	0	2	0
Aggravated Assault	104	19	0	0	0	0	10	2	2	0	8	2	9	0	9	0	35	4
Burglary	40	17	0	0	0	0	7	0	3	0	4	0	4	0	4	0	9	12
Theft	336	240	0	0	1	6	70	12	10	3	60	9	7	0	7	0	19	5
Motor Vehicle Theft	41	1	0	0	0	0	6	0	5	0	1	0	0	0	0	0	2	1
Arson	36	0	0	0	0	0	1	0	1	0	0	0	1	0	1	0	0	0
Neg. Manslaughter	3	0	0	0	0	0	0	0	0	0	0	0	0	0	0	0	0	0
Simple Assault	277	70	0	0	8	2	38	1	5	0	33	1	13	0	13	0	24	5
Forgery/Counterfeiting	19	5	0	0	3	0	6	1	3	0	3	1	7	0	7	0	5	1
Fraud	54	0	0	0	0	0	189	0	28	0	161	0	16	0	16	0	7	0
Embezzlement	5	0	0	0	0	0	1	0	0	0	1	0	0	0	0	0	0	0
Stolen Property	61	32	0	0	0	0	0	0	0	0	0	0	6	0	6	0	2	1
Vandalism	51	21	0	0	0	0	0	0	0	0	0	0	2	0	2	0	3	9
Weapons Violation	46	14	0	0	0	1	0	0	0	0	0	0	3	0	3	0	2	0
Prostitution/Vice	7	0	0	0	0	0	0	0	0	0	0	0	0	0	0	0	0	0
Sex Offenses	5	0	0	0	0	0	1	0	0	0	1	0	0	0	0	0	2	0
Drug Sale/Mfg.	56	5	0	0	1	1	13	0	10	0	3	0	8	0	8	0	19	1
Drug Possession	182	25	0	0	20	4	37	2	18	0	19	2	30	0	30	0	52	3
Gambling	2	0	0	0	0	0	0	0	0	0	0	0	0	0	0	0	0	0
Family/Children Off.	0	0	0	0	4	0	33	1	33	1	0	0	13	0	13	0	19	1
DUI	97	0	0	0	12	0	143	0	48	0	95	0	23	0	23	0	52	1
Liquor Laws	296	52	0	0	1	4	8	4	2	1	6	3	36	0	36	0	17	1
Drunkenness	0	0	0	0	4	0	82	1	40	1	42	0	75	0	75	0	28	1
Disorderly Conduct	88	24	0	0	4	0	83	9	8	1	75	8	11	0	11	0	56	8
Vagrancy	14	0	0	0	1	0	0	0	0	0	0	0	1	0	1	0	2	0
Other (Except Traffic)	3,067	289	0	0	4	5	208	31	192	1	16	30	3	0	3	0	148	9
Suspicion	0	0	0	0	0	0	0	0	0	0	0	0	0	0	0	0	0	0
Curfew & Loitering	0	3	0	0	0	0	0	0	0	0	0	0	0	0	0	0	0	25
Runaways	0	0	0	0	0	1	0	12	0	4	0	8	0	0	0	0	0	4
<b>Total</b>	<b>4,927</b>	<b>829</b>	<b>0</b>	<b>0</b>	<b>63</b>	<b>24</b>	<b>961</b>	<b>77</b>	<b>426</b>	<b>13</b>	<b>535</b>	<b>64</b>	<b>276</b>	<b>1</b>	<b>276</b>	<b>1</b>	<b>507</b>	<b>93</b>

# Arrest by Contributor

## 2001

Contributor	Lawrence Co. Sheriff		Hoxie		Walnut Ridge		Lee Co. Total		Lee Co. Sheriff		Marianna		Lincoln Co. Total		Lincoln Co. Sheriff		Star City	
	Adult	Juvenile	Adult	Juvenile	Adult	Juvenile	Adult	Juvenile	Adult	Juvenile	Adult	Juvenile	Adult	Juvenile	Adult	Juvenile	Adult	Juvenile
Murder	0	0	0	0	0	0	1	0	1	0	0	0	1	0	0	0	1	0
Forcible Rape	1	0	0	0	1	1	1	0	1	0	0	0	0	0	0	0	0	0
Robbery	2	0	0	0	0	0	18	1	12	0	6	1	0	0	0	0	0	0
Aggravated Assault	0	0	5	0	30	4	36	1	19	1	17	0	3	2	0	0	3	2
Burglary	7	10	1	1	1	1	39	3	24	0	15	3	0	0	0	0	0	0
Theft	8	0	4	5	7	0	34	5	0	0	34	5	6	7	0	0	6	7
Motor Vehicle Theft	1	0	1	0	0	1	2	7	2	1	0	6	0	0	0	0	0	0
Arson	0	0	0	0	0	0	1	0	0	0	1	0	0	0	0	0	0	0
Neg. Manslaughter	0	0	0	0	0	0	0	0	0	0	0	0	0	0	0	0	0	0
Simple Assault	7	0	5	0	12	5	89	9	11	0	78	9	0	0	0	0	0	0
Forgery/Counterfeiting	5	1	0	0	0	0	2	0	1	0	1	0	0	0	0	0	0	0
Fraud	7	0	0	0	0	0	58	0	0	0	58	0	0	0	0	0	0	0
Embezzlement	0	0	0	0	0	0	0	0	0	0	0	0	0	0	0	0	0	0
Stolen Property	2	1	0	0	0	0	10	0	9	0	1	0	1	2	0	0	1	2
Vandalism	0	0	1	3	2	6	0	0	0	0	0	0	0	0	0	0	0	0
Weapons Violation	0	0	2	0	0	0	6	0	3	0	3	0	3	1	0	0	3	1
Prostitution/Vice	0	0	0	0	0	0	0	0	0	0	0	0	0	0	0	0	0	0
Sex Offenses	0	0	2	0	0	0	8	0	7	0	1	0	0	0	0	0	0	0
Drug Sale/Mfg.	19	0	0	1	0	0	5	0	5	0	0	0	3	0	3	0	0	0
Drug Possession	23	2	25	1	4	0	35	0	10	0	25	0	6	1	2	0	4	1
Gambling	0	0	0	0	0	0	0	0	0	0	0	0	0	0	0	0	0	0
Family/Children Off.	2	0	10	0	7	1	1	0	1	0	0	0	0	0	0	0	0	0
DUI	15	0	25	0	12	1	71	1	36	1	35	0	12	1	8	0	4	1
Liquor Laws	0	0	6	0	11	1	43	0	43	0	0	0	15	3	0	0	15	3
Drunkenness	4	0	12	1	12	0	10	0	0	0	10	0	9	0	0	0	9	0
Disorderly Conduct	3	3	30	3	23	2	28	23	2	0	26	23	14	4	0	0	14	4
Vagrancy	0	0	0	0	2	0	0	0	0	0	0	0	0	0	0	0	0	0
Other (Except Traffic)	133	2	13	6	2	1	213	23	2	0	211	23	10	3	0	0	10	3
Suspicion	0	0	0	0	0	0	0	0	0	0	0	0	1	0	0	0	1	0
Curfew & Loitering	0	0	0	25	0	0	0	0	0	0	0	0	0	1	0	0	0	1
Runaways	0	0	0	4	0	0	0	0	0	0	0	0	0	0	0	0	0	0
<b>Total</b>	<b>239</b>	<b>19</b>	<b>142</b>	<b>50</b>	<b>126</b>	<b>24</b>	<b>711</b>	<b>73</b>	<b>189</b>	<b>3</b>	<b>522</b>	<b>70</b>	<b>84</b>	<b>25</b>	<b>13</b>	<b>0</b>	<b>71</b>	<b>25</b>

# Arrest by Contributor 2001

Contributor	Little River Co. Total		Little River Co. Sheriff		Ashdown		Logan Co. Total		Logan Co. Sheriff		Booneville		Paris		Lonoke Co. Total		Lonoke Co. Sheriff	
	Adult	Juvenile	Adult	Juvenile	Adult	Juvenile	Adult	Juvenile	Adult	Juvenile	Adult	Juvenile	Adult	Juvenile	Adult	Juvenile	Adult	Juvenile
Murder	0	0	0	0	0	0	1	0	1	0	0	0	0	0	2	1	0	0
Forcible Rape	0	0	0	0	0	0	1	0	1	0	0	0	0	0	4	1	1	0
Robbery	4	0	0	0	4	0	0	0	0	0	0	0	0	9	0	6	0	
Aggravated Assault	1	0	0	0	1	0	22	1	0	0	18	0	4	1	52	9	8	0
Burglary	2	0	0	0	2	0	2	0	0	0	0	0	2	0	21	0	12	0
Theft	29	5	3	1	26	4	22	6	0	0	0	0	22	6	119	54	20	3
Motor Vehicle Theft	0	0	0	0	0	0	2	0	0	0	0	0	2	0	8	1	0	0
Arson	0	2	0	2	0	0	0	2	0	0	0	0	0	2	0	0	0	0
Neg. Manslaughter	0	0	0	0	0	0	0	0	0	0	0	0	0	0	1	0	1	0
Simple Assault	41	4	21	0	20	4	43	13	0	0	16	0	27	13	90	31	5	0
Forgery/Counterfeiting	0	0	0	0	0	0	2	0	0	0	0	0	2	0	25	4	1	0
Fraud	19	0	1	0	18	0	5	0	4	0	0	0	1	0	106	2	52	1
Embezzlement	0	0	0	0	0	0	0	0	0	0	0	0	0	0	1	0	0	0
Stolen Property	0	0	0	0	0	0	0	0	0	0	0	0	0	0	36	10	22	0
Vandalism	4	0	0	0	4	0	7	0	0	0	7	0	0	0	0	0	0	0
Weapons Violation	10	0	3	0	7	0	3	0	0	0	0	0	3	0	27	2	12	0
Prostitution/Vice	0	0	0	0	0	0	0	0	0	0	0	0	0	0	2	0	1	0
Sex Offenses	0	0	0	0	0	0	0	0	0	0	0	0	0	0	18	0	11	0
Drug Sale/Mfg.	7	0	3	0	4	0	2	2	0	0	0	0	2	2	68	1	33	0
Drug Possession	55	6	36	1	19	5	80	7	9	0	17	0	54	7	228	20	84	1
Gambling	0	0	0	0	0	0	0	0	0	0	0	0	0	0	1	0	0	0
Family/Children Off.	5	0	4	0	1	0	2	0	2	0	0	0	0	0	47	2	25	0
DUI	113	4	72	4	41	0	67	0	46	0	3	0	18	0	191	4	31	0
Liquor Laws	113	9	103	2	10	7	12	0	0	0	12	0	0	0	46	13	8	0
Drunkenness	114	10	39	0	75	10	47	0	8	0	24	0	15	0	202	2	61	0
Disorderly Conduct	24	13	7	0	17	13	55	5	10	0	32	0	13	5	120	5	30	0
Vagrancy	0	0	0	0	0	0	0	0	0	0	0	0	0	0	1	0	0	0
Other (Except Traffic)	91	8	53	1	38	7	49	20	0	0	0	0	49	20	779	59	246	2
Suspicion	1	0	1	0	0	0	0	0	0	0	0	0	0	0	0	1	0	1
Curfew & Loitering	0	16	0	0	0	16	0	0	0	0	0	0	0	0	0	49	0	0
Runaways	0	1	0	1	0	0	0	13	0	0	0	0	0	13	0	51	0	9
<b>Total</b>	<b>633</b>	<b>78</b>	<b>346</b>	<b>12</b>	<b>287</b>	<b>66</b>	<b>424</b>	<b>69</b>	<b>81</b>	<b>0</b>	<b>129</b>	<b>0</b>	<b>214</b>	<b>69</b>	<b>2,204</b>	<b>322</b>	<b>670</b>	<b>17</b>

# Arrest by Contributor

## 2001

Contributor	Cabot		Carlisle		England		Lonoke		Ward		Madison Co. Total		Madison Co. Sheriff		Marion Co. Total		Marion Co. Sheriff	
	Adult	Juvenile	Adult	Juvenile	Adult	Juvenile	Adult	Juvenile	Adult	Juvenile	Adult	Juvenile	Adult	Juvenile	Adult	Juvenile	Adult	Juvenile
Murder	0	0	0	0	1	1	1	0	0	0	2	0	2	0	0	0	0	0
Forcible Rape	0	1	1	0	1	0	1	0	0	0	3	1	3	1	1	0	1	0
Robbery	1	0	0	0	2	0	0	0	0	0	0	0	0	0	0	0	0	0
Aggravated Assault	7	1	3	0	9	1	22	6	3	1	6	0	6	0	16	2	8	0
Burglary	3	0	0	0	4	0	1	0	1	0	5	3	5	3	6	2	2	0
Theft	56	40	6	2	29	6	7	3	1	0	13	1	13	1	13	1	6	0
Motor Vehicle Theft	0	0	2	1	6	0	0	0	0	0	1	0	1	0	3	0	2	0
Arson	0	0	0	0	0	0	0	0	0	0	3	1	3	1	1	0	1	0
Neg. Manslaughter	0	0	0	0	0	0	0	0	0	0	0	0	0	0	0	0	0	0
Simple Assault	49	18	4	0	11	3	21	8	0	2	25	3	25	3	22	1	14	0
Forgery/Counterfeiting	18	0	1	0	1	4	4	0	0	0	6	0	6	0	2	0	2	0
Fraud	16	1	0	0	3	0	34	0	1	0	39	0	39	0	47	0	35	0
Embezzlement	0	0	0	0	0	0	1	0	0	0	0	0	0	0	5	0	5	0
Stolen Property	7	9	1	0	0	1	6	0	0	0	0	0	0	0	0	2	0	0
Vandalism	0	0	0	0	0	0	0	0	0	0	0	0	0	0	3	0	0	0
Weapons Violation	4	0	1	0	5	1	5	1	0	0	11	0	11	0	6	1	6	0
Prostitution/Vice	1	0	0	0	0	0	0	0	0	0	0	0	0	0	0	0	0	0
Sex Offenses	2	0	1	0	0	0	4	0	0	0	2	0	2	0	4	0	4	0
Drug Sale/Mfg.	16	1	5	0	11	0	3	0	0	0	5	0	5	0	31	0	26	0
Drug Possession	44	12	20	0	33	1	40	4	7	2	42	0	42	0	23	1	17	0
Gambling	0	0	0	0	1	0	0	0	0	0	0	0	0	0	0	0	0	0
Family/Children Off.	0	0	5	0	17	2	0	0	0	0	11	0	11	0	4	0	4	0
DUI	91	4	25	0	11	0	27	0	6	0	55	3	55	3	60	0	37	0
Liquor Laws	30	13	1	0	5	0	1	0	1	0	16	0	16	0	1	0	1	0
Drunkenness	30	1	19	0	29	0	58	0	5	1	43	0	43	0	34	2	18	0
Disorderly Conduct	25	2	6	0	26	0	32	2	1	1	1	0	1	0	9	2	2	0
Vagrancy	0	0	1	0	0	0	0	0	0	0	0	0	0	0	0	0	0	0
Other (Except Traffic)	244	53	241	0	24	1	8	0	16	3	270	4	270	4	194	9	153	0
Suspicion	0	0	0	0	0	0	0	0	0	0	0	0	0	0	0	0	0	0
Curfew & Loitering	0	44	0	0	0	0	0	5	0	0	0	0	0	0	0	0	0	0
Runaways	0	33	0	1	0	0	0	0	0	8	0	8	0	8	0	6	0	0
<b>Total</b>	<b>644</b>	<b>233</b>	<b>343</b>	<b>4</b>	<b>229</b>	<b>21</b>	<b>276</b>	<b>29</b>	<b>42</b>	<b>18</b>	<b>559</b>	<b>24</b>	<b>559</b>	<b>24</b>	<b>485</b>	<b>29</b>	<b>344</b>	<b>0</b>

# Arrest by Contributor 2001

Contributor	Bull Shoals		Flippin		Miller Co. Total		Miller Co. Sheriff		Texarkana		Mississippi Co. Total		Mississippi Co. Sheriff		Blytheville		Etowah (6)*	
	Adult	Juvenile	Adult	Juvenile	Adult	Juvenile	Adult	Juvenile	Adult	Juvenile	Adult	Juvenile	Adult	Juvenile	Adult	Juvenile	Adult	Juvenile
Murder	0	0	0	0	5	0	5	0	0	0	25	5	1	0	6	5	0	0
Forcible Rape	0	0	0	0	6	0	1	0	5	0	11	11	0	6	9	1	0	0
Robbery	0	0	0	0	24	4	0	0	24	4	24	9	4	0	18	9	0	0
Aggravated Assault	2	2	6	0	76	7	10	3	66	4	66	12	10	2	45	5	0	0
Burglary	1	2	3	0	33	27	9	6	24	21	67	64	16	7	27	35	0	0
Theft	2	0	5	1	241	97	18	0	223	97	370	180	26	12	278	120	0	0
Motor Vehicle Theft	1	0	0	0	6	1	0	0	6	1	34	7	1	1	28	3	0	0
Arson	0	0	0	0	3	3	2	0	1	3	21	0	2	0	18	0	0	0
Neg. Manslaughter	0	0	0	0	1	0	0	0	1	0	0	0	0	0	0	0	0	0
Simple Assault	4	0	4	1	387	40	9	1	378	39	235	43	22	0	95	28	0	0
Forgery/Counterfeiting	0	0	0	0	29	3	4	3	25	0	78	1	5	0	34	1	0	0
Fraud	4	0	8	0	329	0	301	0	28	0	910	0	22	0	434	0	0	0
Embezzlement	0	0	0	0	0	0	0	0	0	0	0	0	0	0	0	0	0	0
Stolen Property	0	0	0	2	48	2	0	0	48	2	26	10	6	8	19	2	0	0
Vandalism	1	0	2	0	26	29	0	3	26	26	137	29	0	0	87	17	0	0
Weapons Violation	0	0	0	1	28	1	6	0	22	1	71	19	5	6	54	10	0	0
Prostitution/Vice	0	0	0	0	1	0	0	0	1	0	2	0	2	0	0	0	0	0
Sex Offenses	0	0	0	0	11	1	1	0	10	1	4	5	0	2	1	0	0	0
Drug Sale/Mfg.	5	0	0	0	71	8	44	4	27	4	55	10	31	8	12	1	1	0
Drug Possession	6	0	0	1	186	18	41	5	145	13	396	34	55	9	181	14	0	0
Gambling	0	0	0	0	0	0	0	0	0	0	23	0	0	0	6	0	0	0
Family/Children Off.	0	0	0	0	23	2	11	0	12	2	66	9	37	9	21	0	1	0
DUI	8	0	15	0	685	0	197	0	488	0	468	6	154	1	247	2	0	0
Liquor Laws	0	0	0	0	109	50	5	0	104	50	55	15	24	7	17	8	0	0
Drunkenness	7	0	9	2	712	5	62	0	650	5	317	9	58	4	198	4	0	0
Disorderly Conduct	1	0	6	2	126	50	0	6	126	44	465	161	41	25	170	71	0	0
Vagrancy	0	0	0	0	27	3	0	0	27	3	40	6	0	0	0	6	0	0
Other (Except Traffic)	8	4	33	5	2,262	82	869	27	1,393	55	4,304	389	353	185	1,647	77	0	0
Suspicion	0	0	0	0	0	0	0	0	0	0	1	4	0	0	0	4	0	0
Curfew & Loitering	0	0	0	0	0	13	0	0	0	13	2	82	0	0	0	40	0	0
Runaways	0	1	0	5	0	17	0	6	0	11	0	61	0	12	0	42	0	0
<b>Total</b>	<b>50</b>	<b>9</b>	<b>91</b>	<b>20</b>	<b>5,455</b>	<b>463</b>	<b>1,595</b>	<b>64</b>	<b>3,860</b>	<b>399</b>	<b>8,273</b>	<b>1,181</b>	<b>875</b>	<b>304</b>	<b>3,652</b>	<b>505</b>	<b>2</b>	<b>0</b>

# Arrest by Contributor

## 2001

Contributor	Keiser (6)*		Osceola		Monroe Co. Total		Monroe Co. Sheriff (10)		Brinkley		Montgomery Co. Total		Montgomery Co. Sheriff		Nevada Co. Total		Nevada Co. Sheriff	
	Adult	Juvenile	Adult	Juvenile	Adult	Juvenile	Adult	Juvenile	Adult	Juvenile	Adult	Juvenile	Adult	Juvenile	Adult	Juvenile	Adult	Juvenile
Murder	0	1	18	0	0	0	0	0	0	0	0	0	0	0	0	0	0	0
Forcible Rape	0	0	2	3	0	0	0	0	0	0	1	0	1	0	0	0	0	0
Robbery	0	0	2	0	0	2	0	2	0	0	0	0	0	0	0	6	0	3
Aggravated Assault	0	0	11	5	19	3	16	3	3	0	8	1	8	1	5	0	2	0
Burglary	0	0	24	22	3	0	3	0	0	0	4	2	4	2	8	0	7	0
Theft	0	0	66	48	26	2	5	2	21	0	12	0	12	0	12	0	8	0
Motor Vehicle Theft	1	0	5	3	1	0	0	0	1	0	1	0	1	0	1	0	0	0
Arson	0	0	0	0	0	0	0	0	0	0	0	0	0	0	0	0	0	0
Neg. Manslaughter	0	0	0	0	1	0	1	0	0	0	0	0	0	0	0	0	0	0
Simple Assault	2	0	118	15	86	0	14	0	72	0	26	1	26	1	11	0	1	0
Forgery/Counterfeiting	0	0	37	0	1	0	0	0	1	0	1	0	1	0	5	0	2	0
Fraud	0	0	454	0	228	0	13	0	215	0	12	0	12	0	7	0	7	0
Embezzlement	0	0	0	0	0	0	0	0	0	0	0	0	0	0	0	0	0	0
Stolen Property	0	0	1	0	4	0	0	0	4	0	1	0	1	0	0	0	0	0
Vandalism	0	0	50	12	1	0	1	0	0	0	1	0	1	0	0	0	0	0
Weapons Violation	0	0	12	3	9	0	8	0	1	0	1	0	1	0	0	0	0	0
Prostitution/Vice	0	0	0	0	0	0	0	0	0	0	0	0	0	0	0	0	0	0
Sex Offenses	0	0	3	3	0	1	0	1	0	0	2	0	2	0	0	0	0	0
Drug Sale/Mfg.	0	0	11	1	18	0	17	0	1	0	6	0	6	0	1	0	1	0
Drug Possession	1	0	160	11	65	0	54	0	11	0	12	1	12	1	40	0	35	0
Gambling	0	0	16	0	0	0	0	0	0	0	0	0	0	0	0	0	0	0
Family/Children Off.	0	0	7	0	8	0	5	0	3	0	9	0	9	0	25	0	25	0
DUI	0	0	67	3	147	1	93	0	54	1	27	0	27	0	69	0	46	0
Liquor Laws	0	0	14	0	79	2	57	0	22	2	10	0	10	0	2	0	2	0
Drunkenness	1	0	61	1	75	1	27	0	48	1	34	0	34	0	29	0	17	0
Disorderly Conduct	1	0	253	65	119	5	86	4	33	1	7	0	7	0	9	0	0	0
Vagrancy	0	0	39	0	0	0	0	0	0	0	0	0	0	0	0	0	0	0
Other (Except Traffic)	1	0	2,304	127	837	11	107	6	730	5	119	0	119	0	10	0	3	0
Suspicion	0	0	0	0	0	0	0	0	0	0	0	0	0	0	0	0	0	0
Curfew & Loitering	0	0	2	42	0	0	0	0	0	0	0	0	0	0	0	0	0	0
Runaways	0	0	0	7	0	3	0	3	0	0	0	0	0	0	0	0	0	0
<b>Total</b>	<b>7</b>	<b>1</b>	<b>3,737</b>	<b>371</b>	<b>1,727</b>	<b>31</b>	<b>507</b>	<b>21</b>	<b>1,220</b>	<b>10</b>	<b>294</b>	<b>5</b>	<b>294</b>	<b>5</b>	<b>240</b>	<b>0</b>	<b>159</b>	<b>0</b>

# Arrest by Contributor 2001

Contributor	Prescott		Newton Co. Total		Newton Co. Sheriff		Ouachita Co. Total		Ouachita Co. Sheriff		Camden		Perry Co. Total		Perry Co. Sheriff		Phillips Co. Total	
	Adult	Juvenile	Adult	Juvenile	Adult	Juvenile	Adult	Juvenile	Adult	Juvenile	Adult	Juvenile	Adult	Juvenile	Adult	Juvenile	Adult	Juvenile
Murder	0	0	0	0	0	0	46	0	43	0	3	0	0	0	0	0	2	0
Forcible Rape	0	0	0	0	0	0	10	0	3	0	7	0	0	0	0	0	3	0
Robbery	3	0	0	0	0	0	10	0	1	0	9	0	1	0	1	0	12	3
Aggravated Assault	3	0	7	0	7	0	28	2	20	0	8	2	3	0	3	0	38	2
Burglary	1	0	0	0	0	0	26	5	11	0	15	5	0	0	0	0	46	21
Theft	4	0	5	0	5	0	111	22	14	1	97	21	18	1	18	1	87	16
Motor Vehicle Theft	1	0	0	0	0	0	1	0	1	0	0	0	0	1	0	1	9	0
Arson	0	0	0	0	0	0	1	0	0	0	1	0	1	0	1	0	0	0
Neg. Manslaughter	0	0	0	0	0	0	0	0	0	0	0	0	0	0	0	0	0	0
Simple Assault	10	0	3	0	3	0	88	0	4	0	84	0	4	0	4	0	177	7
Forgery/Counterfeiting	3	0	0	0	0	0	13	0	4	0	9	0	3	0	3	0	12	0
Fraud	0	0	0	0	0	0	84	0	83	0	1	0	32	0	32	0	88	0
Embezzlement	0	0	0	0	0	0	0	0	0	0	0	0	0	0	0	0	10	0
Stolen Property	0	0	0	0	0	0	1	0	1	0	0	0	0	0	0	0	13	1
Vandalism	0	0	0	0	0	0	5	0	0	0	5	0	0	1	0	1	2	0
Weapons Violation	0	0	2	0	2	0	13	1	6	1	7	0	0	0	0	0	14	5
Prostitution/Vice	0	0	0	0	0	0	0	0	0	0	0	0	0	0	0	0	1	0
Sex Offenses	0	0	0	0	0	0	2	0	2	0	0	0	4	7	4	7	1	0
Drug Sale/Mfg.	0	0	4	0	4	0	23	0	8	0	15	0	13	1	13	1	23	1
Drug Possession	5	0	9	0	9	0	65	12	7	1	58	11	26	2	26	2	27	4
Gambling	0	0	0	0	0	0	0	0	0	0	0	0	0	0	0	0	1	0
Family/Children Off.	0	0	6	0	6	0	0	0	0	0	0	0	0	0	0	0	0	0
DUI	23	0	48	0	48	0	33	0	6	0	27	0	51	1	51	1	72	0
Liquor Laws	0	0	1	0	1	0	9	0	1	0	8	0	0	0	0	0	5	0
Drunkenness	12	0	15	0	15	0	47	0	23	0	24	0	15	0	15	0	58	0
Disorderly Conduct	9	0	9	0	9	0	15	1	7	1	8	0	9	0	9	0	94	5
Vagrancy	0	0	0	0	0	0	0	0	0	0	0	0	0	0	0	0	0	1
Other (Except Traffic)	7	0	33	0	33	0	165	35	165	2	0	33	201	11	201	11	142	6
Suspicion	0	0	0	0	0	0	0	0	0	0	0	0	0	0	0	0	3	0
Curfew & Loitering	0	0	0	0	0	0	0	23	0	0	0	23	0	0	0	0	0	9
Runaways	0	0	0	0	0	0	0	0	0	0	0	0	0	8	0	8	0	5
<b>Total</b>	<b>81</b>	<b>0</b>	<b>142</b>	<b>0</b>	<b>142</b>	<b>0</b>	<b>796</b>	<b>101</b>	<b>410</b>	<b>6</b>	<b>386</b>	<b>95</b>	<b>381</b>	<b>33</b>	<b>381</b>	<b>33</b>	<b>940</b>	<b>86</b>

# Arrest by Contributor

## 2001

Contributor	Phillips Co. Sheriff **		Helena		West Helena		Pike Co. Total		Pike Co. Sheriff		Poinsett Co. Total		Poinsett Co. Sheriff		Harrisburg		Marked Tree	
	Adult	Juvenile	Adult	Juvenile	Adult	Juvenile	Adult	Juvenile	Adult	Juvenile	Adult	Juvenile	Adult	Juvenile	Adult	Juvenile	Adult	Juvenile
Murder	0	0	2	0	0	0	34	0	34	0	1	0	1	0	0	0	0	0
Forcible Rape	0	0	2	0	1	0	0	0	0	0	3	1	0	0	0	0	1	0
Robbery	0	0	8	1	4	2	1	0	1	0	1	1	0	0	0	0	1	1
Aggravated Assault	0	0	9	1	29	1	6	3	6	3	17	3	5	0	4	2	6	0
Burglary	0	0	23	5	23	16	0	0	0	0	25	2	23	0	0	0	2	2
Theft	0	0	7	6	80	10	2	0	2	0	86	6	40	0	9	5	16	1
Motor Vehicle Theft	0	0	1	0	8	0	1	0	1	0	6	2	2	0	1	0	3	0
Arson	0	0	0	0	0	0	0	0	0	0	2	0	2	0	0	0	0	0
Neg. Manslaughter	0	0	0	0	0	0	0	0	0	0	0	0	0	0	0	0	0	0
Simple Assault	0	0	26	5	151	2	1	1	1	1	33	3	19	0	7	3	7	0
Forgery/Counterfeiting	0	0	6	0	6	0	1	0	1	0	26	0	10	0	8	0	2	0
Fraud	0	0	5	0	83	0	9	0	9	0	120	0	21	0	4	0	9	0
Embezzlement	0	0	0	0	10	0	0	0	0	0	0	0	0	0	0	0	0	0
Stolen Property	0	0	13	1	0	0	0	0	0	0	11	0	1	0	4	0	2	0
Vandalism	0	0	2	0	0	0	0	9	0	9	0	0	0	0	0	0	0	0
Weapons Violation	0	0	4	1	10	4	2	0	2	0	21	0	13	0	1	0	0	0
Prostitution/Vice	0	0	0	0	1	0	0	0	0	0	0	0	0	0	0	0	0	0
Sex Offenses	0	0	0	0	1	0	0	0	0	0	3	0	1	0	0	0	1	0
Drug Sale/Mfg.	0	0	6	0	17	1	17	0	17	0	94	0	23	0	4	0	54	0
Drug Possession	0	0	12	0	15	4	42	4	42	4	224	3	68	0	3	2	50	0
Gambling	0	0	0	0	1	0	0	0	0	0	1	0	0	0	0	0	0	0
Family/Children Off.	0	0	0	0	0	0	7	0	7	0	52	0	20	0	3	0	0	0
DUI	0	0	12	0	60	0	51	0	51	0	122	3	38	1	1	1	25	1
Liquor Laws	0	0	3	0	2	0	1	0	1	0	13	0	1	0	1	0	0	0
Drunkenness	0	0	31	0	27	0	61	23	61	23	102	1	13	1	11	0	23	0
Disorderly Conduct	0	0	20	5	74	0	10	3	10	3	95	2	21	0	6	2	18	0
Vagrancy	0	0	0	1	0	0	0	0	0	0	0	0	0	0	0	0	0	0
Other (Except Traffic)	0	0	57	6	85	0	159	17	159	17	370	9	31	0	9	2	74	1
Suspicion	0	0	0	0	3	0	0	0	0	0	0	0	0	0	0	0	0	0
Curfew & Loitering	0	0	0	1	0	8	0	0	0	0	0	7	0	0	0	0	0	6
Runaways	0	0	0	1	0	4	0	0	0	0	0	12	0	0	3	0	0	0
<b>Total</b>	<b>0</b>	<b>0</b>	<b>249</b>	<b>34</b>	<b>691</b>	<b>52</b>	<b>405</b>	<b>60</b>	<b>405</b>	<b>60</b>	<b>1,428</b>	<b>55</b>	<b>353</b>	<b>2</b>	<b>76</b>	<b>20</b>	<b>294</b>	<b>12</b>

# Arrest by Contributor 2001

Contributor	Trumann		Polk Co. Total		Polk Co. Sheriff		Mena		Pope Co. Total		Pope Co. Sheriff		Atkins		Russellville		Prairie Co. Total	
	Adult	Juvenile	Adult	Juvenile	Adult	Juvenile	Adult	Juvenile	Adult	Juvenile	Adult	Juvenile	Adult	Juvenile	Adult	Juvenile	Adult	Juvenile
Murder	0	0	12	0	1	0	11	0	0	1	0	1	0	0	0	0	0	0
Forcible Rape	2	1	6	3	6	3	0	0	7	1	5	0	1	0	1	1	1	1
Robbery	0	0	0	0	0	0	0	0	7	0	5	0	0	0	2	0	1	0
Aggravated Assault	2	1	9	1	4	0	5	1	65	5	7	0	0	0	58	5	12	0
Burglary	0	0	7	8	7	8	0	0	43	19	22	14	6	1	15	4	12	11
Theft	21	0	17	38	10	12	7	26	230	68	43	8	1	0	186	60	11	2
Motor Vehicle Theft	0	2	1	0	1	0	0	0	8	3	4	3	0	0	4	0	1	0
Arson	0	0	0	0	0	0	0	0	3	1	2	0	0	0	1	1	0	0
Neg. Manslaughter	0	0	0	0	0	0	0	0	0	0	0	0	0	0	0	0	0	0
Simple Assault	0	0	39	8	35	6	4	2	147	12	126	7	0	0	21	5	51	4
Forgery/Counterfeiting	6	0	3	0	1	0	2	0	55	2	15	1	0	0	40	1	6	0
Fraud	86	0	57	0	57	0	0	0	102	2	97	1	2	0	3	1	19	0
Embezzlement	0	0	0	0	0	0	0	0	0	0	0	0	0	0	0	0	0	0
Stolen Property	4	0	7	2	4	2	3	0	4	0	0	0	0	0	4	0	6	0
Vandalism	0	0	0	4	0	2	0	2	6	4	0	2	0	0	6	2	1	0
Weapons Violation	7	0	12	1	10	0	2	1	10	0	7	0	0	0	3	0	6	0
Prostitution/Vice	0	0	0	0	0	0	0	0	0	0	0	0	0	0	0	0	0	0
Sex Offenses	1	0	2	1	2	1	0	0	6	0	3	0	0	0	3	0	2	0
Drug Sale/Mfg.	13	0	34	1	20	1	14	0	85	2	11	0	12	0	62	2	12	0
Drug Possession	103	1	66	8	54	2	12	6	158	9	44	0	3	2	111	7	76	1
Gambling	1	0	0	0	0	0	0	0	0	0	0	0	0	0	0	0	0	0
Family/Children Off.	29	0	9	0	0	0	9	0	28	0	1	0	3	0	24	0	12	0
DUI	58	0	143	0	111	0	32	0	452	12	113	5	24	0	315	7	124	0
Liquor Laws	11	0	42	2	33	0	9	2	49	7	15	4	31	0	3	3	1	0
Drunkenness	55	0	85	5	64	2	21	3	295	10	97	1	38	0	160	9	79	0
Disorderly Conduct	50	0	20	11	18	6	2	5	41	6	18	2	9	0	14	4	48	0
Vagrancy	0	0	0	0	0	0	0	0	0	0	0	0	0	0	0	0	28	0
Other (Except Traffic)	256	6	252	32	105	13	147	19	362	33	182	7	29	0	151	26	352	0
Suspicion	0	0	0	0	0	0	0	0	0	0	0	0	0	0	0	0	0	0
Curfew & Loitering	0	1	0	7	0	0	0	7	0	4	0	0	0	0	0	4	0	0
Runaways	0	9	0	0	0	0	0	0	0	60	0	25	0	0	0	35	0	0
<b>Total</b>	<b>705</b>	<b>21</b>	<b>823</b>	<b>132</b>	<b>543</b>	<b>58</b>	<b>280</b>	<b>74</b>	<b>2,163</b>	<b>261</b>	<b>817</b>	<b>81</b>	<b>159</b>	<b>3</b>	<b>1,187</b>	<b>177</b>	<b>861</b>	<b>19</b>

# Arrest by Contributor

## 2001

Contributor	Prairie Co. Sheriff		Des Arc		Hazen		Pulaski Co. Total		Pulaski Co. Sheriff		Jacksonville		Little Rock		Maumelle		North Little Rock	
	Adult	Juvenile	Adult	Juvenile	Adult	Juvenile	Adult	Juvenile	Adult	Juvenile	Adult	Juvenile	Adult	Juvenile	Adult	Juvenile	Adult	Juvenile
Murder	0	0	0	0	0	0	34	6	6	0	2	0	22	4	0	1	4	1
Forcible Rape	1	1	0	0	0	0	76	14	15	2	10	1	36	7	2	0	12	3
Robbery	1	0	0	0	0	0	231	35	50	2	9	0	115	14	0	0	55	18
Aggravated Assault	8	0	0	0	4	0	1,369	93	431	7	47	15	751	56	1	0	123	15
Burglary	11	0	0	11	1	0	309	80	61	1	32	24	113	11	4	1	85	40
Theft	9	0	2	2	0	0	1,937	628	260	4	135	78	878	255	5	3	579	258
Motor Vehicle Theft	0	0	0	0	1	0	212	35	2	0	1	0	61	7	0	0	133	27
Arson	0	0	0	0	0	0	44	7	11	0	0	0	0	2	0	0	33	5
Neg. Manslaughter	0	0	0	0	0	0	1	0	1	0	0	0	0	0	0	0	0	0
Simple Assault	24	0	16	0	11	4	716	112	46	0	131	43	104	11	4	2	308	41
Forgery/Counterfeiting	6	0	0	0	0	0	331	8	56	0	37	3	128	2	1	0	94	3
Fraud	16	0	3	0	0	0	5,440	7	47	0	31	2	112	3	15	0	33	2
Embezzlement	0	0	0	0	0	0	7	0	0	0	0	0	0	0	0	0	7	0
Stolen Property	5	0	1	0	0	0	490	55	107	5	36	4	148	9	2	0	180	37
Vandalism	0	0	0	0	1	0	122	41	14	1	18	3	58	17	2	2	25	16
Weapons Violation	5	0	0	0	1	0	483	38	108	1	50	13	214	12	0	0	90	12
Prostitution/Vice	0	0	0	0	0	0	215	0	1	0	0	0	182	0	0	0	32	0
Sex Offenses	2	0	0	0	0	0	137	16	0	0	11	10	41	1	1	0	60	3
Drug Sale/Mfg.	2	0	10	0	0	0	294	9	60	1	32	2	61	1	0	0	95	5
Drug Possession	43	0	28	1	5	0	1,538	170	79	2	177	23	492	63	15	5	575	61
Gambling	0	0	0	0	0	0	16	0	0	0	0	0	4	0	0	0	12	0
Family/Children Off.	12	0	0	0	0	0	138	1	27	0	18	1	87	0	1	0	1	0
DUI	72	0	35	0	17	0	3,636	41	363	4	148	0	823	6	58	3	2,132	25
Liquor Laws	0	0	1	0	0	0	138	44	2	0	17	3	32	17	8	4	60	17
Drunkenness	40	0	33	0	6	0	2,795	38	281	0	80	3	1,189	24	10	0	1,123	2
Disorderly Conduct	14	0	27	0	7	0	518	174	48	1	52	41	274	71	0	0	109	51
Vagrancy	28	0	0	0	0	0	398	14	0	0	9	0	338	12	1	0	50	2
Other (Except Traffic)	350	0	0	0	2	0	18,538	283	6,735	24	1,926	44	2,181	75	636	1	3,466	130
Suspicion	0	0	0	0	0	0	172	21	0	0	0	0	172	20	0	0	0	0
Curfew & Loitering	0	0	0	0	0	0	0	665	0	0	0	85	0	32	0	16	0	509
Runaways	0	0	0	0	0	0	0	248	0	0	0	84	0	160	0	3	0	0
<b>Total</b>	<b>649</b>	<b>1</b>	<b>156</b>	<b>14</b>	<b>56</b>	<b>4</b>	<b>40,335</b>	<b>2,883</b>	<b>8,811</b>	<b>55</b>	<b>3,009</b>	<b>482</b>	<b>8,616</b>	<b>892</b>	<b>766</b>	<b>41</b>	<b>9,476</b>	<b>1,283</b>

# Arrest by Contributor 2001

Contributor	Sherwood		UALR		UAMS		Randolph Co. Total		Randolph Co. Sheriff		Pocahontas		St. Francis Co. Total		St. Francis Co. Sheriff		Forrest City		
	Adult	Juvenile	Adult	Juvenile	Adult	Juvenile	Adult	Juvenile	Adult	Juvenile	Adult	Juvenile	Adult	Juvenile	Adult	Juvenile	Adult	Juvenile	
Murder	0	0	0	0	0	0	0	0	0	0	0	0	0	2	0	1	0	1	0
Forcible Rape	1	1	0	0	0	0	3	0	3	0	0	0	11	3	5	0	6	3	
Robbery	1	0	0	0	1	1	0	0	0	0	0	0	17	3	3	2	14	1	
Aggravated Assault	16	0	0	0	0	0	71	0	31	0	40	0	38	9	18	0	20	9	
Burglary	14	3	0	0	0	0	5	0	5	0	0	0	56	19	31	2	25	17	
Theft	79	30	0	0	1	0	98	0	45	0	53	0	235	58	52	2	183	56	
Motor Vehicle Theft	15	1	0	0	0	0	1	0	0	0	1	0	12	16	7	5	5	11	
Arson	0	0	0	0	0	0	0	0	0	0	0	0	0	2	0	1	0	1	
Neg. Manslaughter	0	0	0	0	0	0	0	0	0	0	0	0	1	1	0	0	1	1	
Simple Assault	119	15	2	0	2	0	82	0	31	0	51	0	117	25	45	2	72	23	
Forgery/Counterfeiting	15	0	0	0	0	0	3	0	1	0	2	0	42	1	3	1	39	0	
Fraud	5,201	0	0	0	1	0	319	0	279	0	40	0	85	2	59	0	26	2	
Embezzlement	0	0	0	0	0	0	30	0	30	0	0	0	0	0	0	0	0	0	
Stolen Property	17	0	0	0	0	0	0	0	0	0	0	0	20	6	2	0	18	6	
Vandalism	4	2	0	0	1	0	3	0	0	0	3	0	58	5	0	0	58	5	
Weapons Violation	19	0	0	0	2	0	11	0	7	0	4	0	25	3	14	0	11	3	
Prostitution/Vice	0	0	0	0	0	0	1	0	1	0	0	0	1	0	1	0	0	0	
Sex Offenses	24	2	0	0	0	0	6	0	4	0	2	0	5	0	1	0	4	0	
Drug Sale/Mfg.	46	0	0	0	0	0	33	0	30	0	3	0	76	4	72	0	4	4	
Drug Possession	200	16	0	0	0	0	87	0	65	0	22	0	97	17	17	1	80	16	
Gambling	0	0	0	0	0	0	1	0	1	0	0	0	0	0	0	0	0	0	
Family/Children Off.	4	0	0	0	0	0	34	0	34	0	0	0	5	0	5	0	0	0	
DUI	108	3	1	0	3	0	146	0	105	0	41	0	75	3	19	0	56	3	
Liquor Laws	19	3	0	0	0	0	12	0	5	0	7	0	12	2	11	0	1	2	
Drunkenness	102	9	0	0	10	0	74	0	43	0	31	0	203	4	19	0	184	4	
Disorderly Conduct	33	10	0	0	2	0	61	0	16	0	45	0	126	83	17	2	109	81	
Vagrancy	0	0	0	0	0	0	0	0	0	0	0	0	1	0	1	0	0	0	
Other (Except Traffic)	3,538	7	1	2	55	0	86	0	63	0	23	0	1,662	67	368	7	1,294	60	
Suspicion	0	1	0	0	0	0	0	0	0	0	0	0	0	0	0	0	0	0	
Curfew & Loitering	0	23	0	0	0	0	0	0	0	0	0	0	0	74	0	2	0	72	
Runaways	0	1	0	0	0	0	1	0	0	0	1	0	0	3	0	0	0	3	
<b>Total</b>	<b>9,575</b>	<b>127</b>	<b>4</b>	<b>2</b>	<b>78</b>	<b>1</b>	<b>1,168</b>	<b>0</b>	<b>799</b>	<b>0</b>	<b>369</b>	<b>0</b>	<b>2,982</b>	<b>410</b>	<b>771</b>	<b>27</b>	<b>2,211</b>	<b>383</b>	

# Arrest by Contributor

## 2001

Contributor	Saline County Total		Saline County Sheriff		Benton		Bryant		Scott Co. Total		Scott Co. Sheriff		Waldron		Searcy Co. Total		Searcy Co. Sheriff	
	Adult	Juvenile	Adult	Juvenile	Adult	Juvenile	Adult	Juvenile	Adult	Juvenile	Adult	Juvenile	Adult	Juvenile	Adult	Juvenile	Adult	Juvenile
Murder	0	0	0	0	0	0	0	0	1	0	1	0	0	0	0	0	0	
Forcible Rape	1	0	1	0	0	0	0	0	0	0	0	0	0	0	0	1	0	
Robbery	4	0	2	0	2	0	0	0	0	0	0	0	0	0	0	0	0	
Aggravated Assault	55	3	33	1	22	2	0	0	8	1	4	0	4	1	1	0	1	0
Burglary	78	18	38	5	40	13	0	0	24	4	15	0	9	4	4	0	4	0
Theft	208	96	96	47	112	49	0	0	12	7	2	2	10	5	3	0	3	0
Motor Vehicle Theft	4	4	2	2	2	2	0	0	4	6	2	1	2	5	0	0	0	0
Arson	2	0	1	0	1	0	0	0	4	0	4	0	0	0	0	0	0	0
Neg. Manslaughter	0	0	0	0	0	0	0	0	0	0	0	0	0	0	0	0	0	0
Simple Assault	174	29	84	14	90	13	0	2	20	3	13	0	7	3	6	0	6	0
Forgery/Counterfeiting	31	0	15	0	16	0	0	0	5	0	2	0	3	0	5	0	5	0
Fraud	8	2	3	1	5	1	0	0	71	0	70	0	1	0	22	0	22	0
Embezzlement	0	0	0	0	0	0	0	0	0	0	0	0	0	0	0	0	0	0
Stolen Property	24	6	10	3	14	3	0	0	0	0	0	0	0	0	1	0	1	0
Vandalism	17	12	6	6	11	6	0	0	3	3	0	0	3	3	0	0	0	0
Weapons Violation	84	12	37	5	47	6	0	1	1	2	0	0	1	2	2	0	2	0
Prostitution/Vice	0	1	0	0	0	0	0	1	0	0	0	0	0	0	0	0	0	0
Sex Offenses	3	0	2	0	1	0	0	0	0	0	0	0	0	0	0	0	0	0
Drug Sale/Mfg.	174	13	35	5	28	2	111	6	14	0	9	0	5	0	7	0	7	0
Drug Possession	133	13	69	5	48	8	16	0	19	4	13	0	6	4	3	0	3	0
Gambling	13	0	13	0	0	0	0	0	0	0	0	0	0	0	0	0	0	0
Family/Children Off.	6	0	6	0	0	0	0	0	15	2	0	0	15	2	1	0	1	0
DUI	630	14	182	3	142	4	306	7	68	1	51	1	17	0	52	0	52	0
Liquor Laws	23	2	3	0	5	1	15	1	3	1	3	0	0	1	4	0	4	0
Drunkenness	356	25	69	8	57	7	230	10	41	0	22	0	19	0	36	0	36	0
Disorderly Conduct	63	19	34	7	29	9	0	3	2	7	0	0	2	7	11	0	11	0
Vagrancy	23	1	12	1	11	0	0	0	0	0	0	0	0	0	0	0	0	0
Other (Except Traffic)	660	88	432	34	228	44	0	10	214	3	154	0	60	3	24	0	24	0
Suspicion	0	2	0	2	0	0	0	0	0	0	0	0	0	0	2	0	2	0
Curfew & Loitering	0	6	0	2	0	4	0	0	0	16	0	1	0	15	0	0	0	0
Runaways	0	0	0	0	0	0	0	0	0	7	0	1	0	6	0	0	0	0
<b>Total</b>	<b>2,774</b>	<b>366</b>	<b>1,185</b>	<b>151</b>	<b>911</b>	<b>174</b>	<b>678</b>	<b>41</b>	<b>529</b>	<b>67</b>	<b>365</b>	<b>6</b>	<b>164</b>	<b>61</b>	<b>185</b>	<b>0</b>	<b>185</b>	<b>0</b>

# Arrest by Contributor 2001

Contributor	Sebastian Co. Total		Sebastian Co. Sheriff		Barling		Fort Smith		Greenwood		Sevier Co. Total		Sevier Co. Sheriff		DeQueen		Sharp Co. Total	
	Adult	Juvenile	Adult	Juvenile	Adult	Juvenile	Adult	Juvenile	Adult	Juvenile	Adult	Juvenile	Adult	Juvenile	Adult	Juvenile	Adult	Juvenile
Murder	8	0	0	0	1	0	7	0	0	0	0	0	0	0	0	0	0	0
Forcible Rape	19	1	3	0	1	0	13	0	2	1	2	0	2	0	0	0	1	0
Robbery	47	9	1	0	0	0	46	9	0	0	5	0	5	0	0	0	2	0
Aggravated Assault	144	28	12	2	2	0	129	26	1	0	13	5	9	5	4	0	1	0
Burglary	135	60	26	9	3	4	96	42	10	5	5	12	4	12	1	0	6	2
Theft	598	242	136	3	17	3	428	234	17	2	14	0	12	0	2	0	24	1
Motor Vehicle Theft	13	4	0	0	1	0	6	4	6	0	2	2	1	2	1	0	4	1
Arson	5	2	0	0	0	0	5	2	0	0	0	0	0	0	0	0	0	0
Neg. Manslaughter	0	0	0	0	0	0	0	0	0	0	0	0	0	0	0	0	0	0
Simple Assault	474	74	184	10	8	0	282	64	0	0	35	0	16	0	19	0	20	1
Forgery/Counterfeiting	99	1	21	0	5	0	59	1	14	0	7	0	6	0	1	0	11	0
Fraud	937	7	638	2	6	0	292	5	1	0	53	0	26	0	27	0	32	0
Embezzlement	0	0	0	0	0	0	0	0	0	0	0	0	0	0	0	0	0	0
Stolen Property	71	25	15	2	0	0	52	23	4	0	10	0	1	0	9	0	2	0
Vandalism	50	19	20	7	0	0	30	12	0	0	8	4	5	4	3	0	0	2
Weapons Violation	83	9	21	0	3	0	52	9	7	0	7	1	5	1	2	0	8	0
Prostitution/Vice	39	0	14	0	0	0	25	0	0	0	0	0	0	0	0	0	0	0
Sex Offenses	40	6	17	2	4	1	19	3	0	0	4	0	2	0	2	0	3	0
Drug Sale/Mfg.	164	8	84	3	2	0	69	5	9	0	22	0	21	0	1	0	29	0
Drug Possession	569	67	124	9	93	3	308	44	44	11	38	2	31	2	7	0	55	2
Gambling	29	0	5	0	0	0	24	0	0	0	0	0	0	0	0	0	0	0
Family/Children Off.	159	26	51	0	19	5	17	0	72	21	15	0	11	0	4	0	10	1
DUI	742	15	198	1	52	2	446	8	46	4	153	2	59	1	94	1	132	0
Liquor Laws	38	14	10	2	11	1	17	11	0	0	5	0	1	0	4	0	14	5
Drunkenness	906	27	73	9	36	3	793	15	4	0	95	4	22	4	73	0	92	0
Disorderly Conduct	169	45	46	4	13	4	110	37	0	0	17	0	8	0	9	0	13	0
Vagrancy	31	15	0	0	0	0	31	15	0	0	0	0	0	0	0	0	0	0
Other (Except Traffic)	5,060	429	1,801	101	358	11	2,604	278	297	39	173	3	155	3	18	0	74	3
Suspicion	0	2	0	0	0	0	0	0	0	2	15	0	15	0	0	0	1	0
Curfew & Loitering	2	120	0	0	2	4	0	114	0	2	0	0	0	0	0	0	0	0
Runaways	0	91	0	4	0	2	0	83	0	2	0	6	0	6	0	0	0	2
<b>Total</b>	<b>10,631</b>	<b>1,346</b>	<b>3,500</b>	<b>170</b>	<b>637</b>	<b>43</b>	<b>5,960</b>	<b>1,044</b>	<b>534</b>	<b>89</b>	<b>698</b>	<b>41</b>	<b>417</b>	<b>40</b>	<b>281</b>	<b>1</b>	<b>534</b>	<b>20</b>

# Arrest by Contributor

## 2001

Contributor	Sharp Co. Sheriff		Cherokee Village		Stone Co. Total		Stone Co. Sheriff		Mountain View		Union Co. Total		Union Co. Sheriff		El Dorado		Smackover	
	Adult	Juvenile	Adult	Juvenile	Adult	Juvenile	Adult	Juvenile	Adult	Juvenile	Adult	Juvenile	Adult	Juvenile	Adult	Juvenile	Adult	Juvenile
Murder	0	0	0	0	2	0	2	0	0	0	2	0	0	0	2	0	0	0
Forcible Rape	0	0	1	0	0	0	0	0	0	0	3	0	0	0	3	0	0	0
Robbery	2	0	0	0	0	0	0	0	0	0	19	2	4	0	15	2	0	0
Aggravated Assault	1	0	0	0	11	0	7	0	4	0	30	0	3	0	25	0	2	0
Burglary	6	2	0	0	14	1	13	0	1	1	55	37	6	0	42	36	7	1
Theft	22	1	2	0	10	0	7	0	3	0	172	72	6	0	164	70	2	2
Motor Vehicle Theft	3	1	1	0	1	0	1	0	0	0	18	6	2	2	14	1	2	3
Arson	0	0	0	0	0	0	0	0	0	0	2	3	1	0	1	3	0	0
Neg. Manslaughter	0	0	0	0	0	0	0	0	0	0	0	0	0	0	0	0	0	0
Simple Assault	18	1	2	0	6	0	4	0	2	0	176	11	1	0	175	11	0	0
Forgery/Counterfeiting	11	0	0	0	3	0	2	0	1	0	104	0	16	0	88	0	0	0
Fraud	32	0	0	0	20	0	20	0	0	0	322	0	31	0	291	0	0	0
Embezzlement	0	0	0	0	0	0	0	0	0	0	1	0	1	0	0	0	0	0
Stolen Property	2	0	0	0	1	1	1	0	0	1	32	1	4	0	28	1	0	0
Vandalism	0	0	0	2	0	0	0	0	0	0	17	12	0	0	17	12	0	0
Weapons Violation	7	0	1	0	2	0	2	0	0	0	49	3	6	0	43	3	0	0
Prostitution/Vice	0	0	0	0	0	0	0	0	0	0	1	0	0	0	1	0	0	0
Sex Offenses	3	0	0	0	0	0	0	0	0	0	3	0	1	0	2	0	0	0
Drug Sale/Mfg.	27	0	2	0	30	0	30	0	0	0	100	8	28	0	71	8	1	0
Drug Possession	50	1	5	1	32	7	25	2	7	5	124	25	18	0	106	25	0	0
Gambling	0	0	0	0	0	0	0	0	0	0	0	0	0	0	0	0	0	0
Family/Children Off.	7	0	3	1	23	1	23	1	0	0	30	0	24	0	6	0	0	0
DUI	106	0	26	0	67	1	44	1	23	0	222	4	46	0	172	3	4	1
Liquor Laws	6	0	8	5	12	6	9	3	3	3	49	7	0	0	49	7	0	0
Drunkenness	71	0	21	0	55	6	28	2	27	4	182	4	5	0	174	4	3	0
Disorderly Conduct	10	0	3	0	9	0	1	0	8	0	60	21	11	0	48	21	1	0
Vagrancy	0	0	0	0	0	0	0	0	0	0	34	8	0	0	34	8	0	0
Other (Except Traffic)	58	1	16	2	120	11	89	1	31	10	967	30	122	0	845	28	0	2
Suspicion	1	0	0	0	0	0	0	0	0	0	12	1	0	0	12	1	0	0
Curfew & Loitering	0	0	0	0	0	8	0	0	0	8	0	3	0	0	3	0	0	0
Runaways	0	0	0	2	0	1	0	1	0	0	0	22	0	0	21	0	1	0
<b>Total</b>	<b>443</b>	<b>7</b>	<b>91</b>	<b>13</b>	<b>418</b>	<b>43</b>	<b>308</b>	<b>11</b>	<b>110</b>	<b>32</b>	<b>2,786</b>	<b>280</b>	<b>336</b>	<b>2</b>	<b>2,428</b>	<b>268</b>	<b>22</b>	<b>10</b>

# Arrest by Contributor 2001

Contributor	Van Buren Co. Total		Van Buren Co. Sheriff		Clinton (6)*		Washington Co. Total		Washington Co. Sheriff		Farmington		Fayetteville		Greenland		Lincoln	
	Adult	Juvenile	Adult	Juvenile	Adult	Juvenile	Adult	Juvenile	Adult	Juvenile	Adult	Juvenile	Adult	Juvenile	Adult	Juvenile	Adult	Juvenile
Murder	1	0	0	0	1	0	1	3	0	0	0	1	0	0	0	0	0	0
Forcible Rape	1	1	1	1	0	0	19	6	4	0	0	0	9	3	0	0	0	0
Robbery	1	1	1	1	0	0	23	4	1	0	2	0	8	3	0	0	0	0
Aggravated Assault	12	2	12	0	0	2	114	16	11	1	0	2	63	3	1	1	6	1
Burglary	13	0	13	0	0	0	92	46	20	1	1	1	19	8	0	0	1	7
Theft	20	3	14	0	6	3	646	304	26	4	11	2	391	195	0	1	3	5
Motor Vehicle Theft	3	0	2	0	1	0	22	16	2	0	1	0	0	0	0	0	0	1
Arson	1	0	1	0	0	0	9	5	0	0	0	0	3	5	0	0	0	0
Neg. Manslaughter	0	0	0	0	0	0	0	0	0	0	0	0	0	0	0	0	0	0
Simple Assault	25	2	22	0	3	2	225	42	62	2	6	6	56	10	1	1	7	6
Forgery/Counterfeiting	7	0	7	0	0	0	189	12	34	1	2	0	90	9	0	0	2	0
Fraud	67	0	67	0	0	0	3,076	10	126	0	0	0	1,856	8	0	0	2	0
Embezzlement	2	0	0	0	2	0	1	0	0	0	0	0	0	0	0	0	0	0
Stolen Property	5	0	4	0	1	0	36	21	2	1	0	0	0	4	0	0	0	0
Vandalism	0	0	0	0	0	0	58	28	1	0	0	0	16	4	0	3	5	2
Weapons Violation	8	0	4	0	4	0	75	11	1	0	3	0	32	3	1	0	2	0
Prostitution/Vice	1	0	1	0	0	0	0	0	0	0	0	0	0	0	0	0	0	0
Sex Offenses	0	1	0	0	0	1	38	9	6	0	0	0	17	6	0	0	0	0
Drug Sale/Mfg.	12	1	12	1	0	0	94	7	6	1	2	0	55	1	0	0	0	0
Drug Possession	30	0	24	0	6	0	654	105	44	0	21	1	394	52	7	1	5	0
Gambling	0	0	0	0	0	0	1	0	0	0	0	0	0	0	0	0	0	0
Family/Children Off.	6	0	5	0	1	0	496	36	0	0	1	0	172	14	0	0	3	0
DUI	68	0	53	0	15	0	1,554	25	9	0	125	2	652	13	15	0	17	0
Liquor Laws	5	0	0	0	5	0	114	21	0	0	5	0	38	7	0	0	0	0
Drunkenness	41	1	35	0	6	1	1,369	45	8	0	20	0	686	21	4	2	4	0
Disorderly Conduct	22	2	15	1	7	1	166	55	1	0	4	0	102	9	0	1	0	0
Vagrancy	1	0	0	0	1	0	50	17	0	0	0	0	46	17	0	0	0	0
Other (Except Traffic)	109	4	102	0	7	4	6,219	361	3	0	145	3	3,024	123	11	3	7	5
Suspicion	5	0	4	0	1	0	0	0	0	0	0	0	0	0	0	0	0	0
Curfew & Loitering	0	0	0	0	0	0	0	4	0	0	0	0	0	0	0	0	0	1
Runaways	0	0	0	0	0	0	0	35	0	0	0	4	0	0	0	0	0	4
<b>Total</b>	<b>466</b>	<b>18</b>	<b>399</b>	<b>4</b>	<b>67</b>	<b>14</b>	<b>15,341</b>	<b>1,244</b>	<b>367</b>	<b>11</b>	<b>349</b>	<b>22</b>	<b>7,729</b>	<b>518</b>	<b>40</b>	<b>13</b>	<b>64</b>	<b>32</b>

# Arrest by Contributor

## 2001

Contributor	Prairie Grove		Springdale		U of A Fayetteville		West Fork (9)		White Co. Total		White Co. Sheriff		Bald Knob (9)		Beebe (9)		Searcy	
	Adult	Juvenile	Adult	Juvenile	Adult	Juvenile	Adult	Juvenile	Adult	Juvenile	Adult	Juvenile	Adult	Juvenile	Adult	Juvenile	Adult	Juvenile
Murder	0	2	1	0	0	0	0	0	2	2	1	0	1	0	0	0	0	2
Forcible Rape	0	0	6	3	0	0	0	0	5	0	5	0	0	0	0	0	0	0
Robbery	0	0	12	1	0	0	0	0	1	0	0	0	0	0	0	0	1	0
Aggravated Assault	1	0	31	6	0	0	1	2	21	1	5	0	2	1	0	0	14	0
Burglary	1	0	48	29	2	0	0	0	14	2	9	0	0	0	0	0	5	2
Theft	5	3	208	92	2	0	0	2	341	79	124	5	0	0	62	10	155	64
Motor Vehicle Theft	1	3	18	12	0	0	0	0	3	1	2	1	0	0	0	0	1	0
Arson	0	0	6	0	0	0	0	0	2	0	1	0	0	0	0	0	1	0
Neg. Manslaughter	0	0	0	0	0	0	0	0	0	0	0	0	0	0	0	0	0	0
Simple Assault	8	2	77	14	1	0	7	1	240	10	189	7	0	1	22	1	29	1
Forgery/Counterfeiting	0	0	60	2	1	0	0	0	27	0	13	0	0	0	0	0	14	0
Fraud	0	0	1,092	2	0	0	0	0	745	1	511	0	0	0	221	0	13	1
Embezzlement	0	0	1	0	0	0	0	0	0	0	0	0	0	0	0	0	0	0
Stolen Property	1	0	33	16	0	0	0	0	17	0	6	0	0	0	0	0	11	0
Vandalism	0	4	35	15	0	0	1	0	0	0	0	0	0	0	0	0	0	0
Weapons Violation	4	0	24	8	3	0	5	0	63	5	37	1	3	1	5	1	18	2
Prostitution/Vice	0	0	0	0	0	0	0	0	0	0	0	0	0	0	0	0	0	0
Sex Offenses	2	0	13	3	0	0	0	0	20	2	11	1	1	0	1	0	7	1
Drug Sale/Mfg.	4	0	27	5	0	0	0	0	108	3	107	1	1	2	0	0	0	0
Drug Possession	9	5	155	45	9	0	10	1	154	11	116	0	2	4	10	1	26	6
Gambling	0	0	1	0	0	0	0	0	0	0	0	0	0	0	0	0	0	0
Family/Children Off.	1	0	318	22	1	0	0	0	36	0	29	0	1	0	2	0	4	0
DUI	18	0	662	10	31	0	25	0	508	2	417	0	38	1	16	1	37	0
Liquor Laws	3	2	61	11	2	1	5	0	76	2	41	2	3	0	25	0	7	0
Drunkenness	8	0	607	21	20	1	12	0	256	3	115	0	29	1	12	1	100	1
Disorderly Conduct	2	0	55	44	0	0	2	1	157	3	87	1	12	2	18	0	40	0
Vagrancy	0	0	4	0	0	0	0	0	89	0	0	0	0	0	88	0	1	0
Other (Except Traffic)	134	4	2,847	220	9	0	39	3	3,178	28	2,301	6	168	3	463	15	246	4
Suspicion	0	0	0	0	0	0	0	0	1	1	0	0	0	1	0	0	1	0
Curfew & Loitering	0	3	0	0	0	0	0	0	20	12	0	0	0	4	0	3	20	5
Runaways	0	1	0	26	0	0	0	0	0	40	0	39	0	0	0	0	0	1
<b>Total</b>	<b>202</b>	<b>29</b>	<b>6,402</b>	<b>607</b>	<b>81</b>	<b>2</b>	<b>107</b>	<b>10</b>	<b>6,084</b>	<b>208</b>	<b>4,127</b>	<b>64</b>	<b>261</b>	<b>21</b>	<b>945</b>	<b>33</b>	<b>751</b>	<b>90</b>

# Arrest by Contributor 2001

Contributor	Woodruff Co. Total		Woodruff Co. Sheriff		Yell Co. Total		Yell Co. Sheriff		Danville		Dardanelle	
	Adult	Juvenile	Adult	Juvenile	Adult	Juvenile	Adult	Juvenile	Adult	Juvenile	Adult	Juvenile
Murder	1	0	1	0	0	2	0	0	0	1	0	1
Forcible Rape	3	0	3	0	0	0	0	0	0	0	0	0
Robbery	4	0	4	0	0	0	0	0	0	0	0	0
Aggravated Assault	3	0	3	0	4	1	0	0	0	0	4	1
Burglary	2	0	2	0	0	0	0	0	0	0	0	0
Theft	3	0	3	0	37	8	1	0	0	0	36	8
Motor Vehicle Theft	0	0	0	0	0	3	0	0	0	0	0	3
Arson	0	0	0	0	0	0	0	0	0	0	0	0
Neg. Manslaughter	0	0	0	0	0	0	0	0	0	0	0	0
Simple Assault	0	0	0	0	26	1	0	0	2	0	24	1
Forgery/Counterfeiting	4	0	4	0	0	0	0	0	0	0	0	0
Fraud	2	0	2	0	228	1	0	0	1	0	227	1
Embezzlement	0	0	0	0	0	0	0	0	0	0	0	0
Stolen Property	0	0	0	0	2	3	0	0	0	0	2	3
Vandalism	0	0	0	0	0	0	0	0	0	0	0	0
Weapons Violation	0	0	0	0	4	0	0	0	1	0	3	0
Prostitution/Vice	0	0	0	0	0	0	0	0	0	0	0	0
Sex Offenses	2	0	2	0	1	0	1	0	0	0	0	0
Drug Sale/Mfg.	4	0	4	0	0	0	0	0	0	0	0	0
Drug Possession	13	0	13	0	24	3	10	0	4	0	10	3
Gambling	0	0	0	0	0	0	0	0	0	0	0	0
Family/Children Off.	0	0	0	0	0	0	0	0	0	0	0	0
DUI	18	0	18	0	108	0	19	0	37	0	52	0
Liquor Laws	0	0	0	0	21	0	17	0	2	0	2	0
Drunkenness	18	0	18	0	87	3	0	0	32	0	55	3
Disorderly Conduct	0	0	0	0	12	6	2	0	5	2	5	4
Vagrancy	0	0	0	0	0	0	0	0	0	0	0	0
Other (Except Traffic)	31	0	31	0	346	20	48	0	8	0	290	20
Suspicion	0	0	0	0	0	0	0	0	0	0	0	0
Curfew & Loitering	0	0	0	0	0	0	0	0	0	0	0	0
Runaways	0	0	0	0	0	3	0	0	0	0	0	3
<b>Total</b>	<b>108</b>	<b>0</b>	<b>108</b>	<b>0</b>	<b>900</b>	<b>54</b>	<b>98</b>	<b>0</b>	<b>92</b>	<b>3</b>	<b>710</b>	<b>51</b>

1. The number in parentheses following an agency name indicates the number of months that data were reported. All other agencies contain 12 months of data.

\* Began reporting in July 2001.

\*\* Failed to submit according to guidelines.

## Narcotic Drug Laws: Arrest by Contributor 2001

County/Agency	Sales/Manufacturing					Possession					Grand Total
	Opium/ Cocaine	Marijuana	Synthetic Narcotics	Other Drugs	Sub-Total	Opium/ Cocaine	Marijuana	Synthetic Narcotics	Other Drugs	Sub-Total	
<b>Arkansas County</b>	<b>36</b>	<b>16</b>	<b>0</b>	<b>0</b>	<b>52</b>	<b>1</b>	<b>29</b>	<b>1</b>	<b>0</b>	<b>31</b>	<b>83</b>
Sheriff	30	9	0	0	39	0	8	0	0	8	47
DeWitt	0	0	0	0	0	0	1	1	0	2	2
Stuttgart	6	7	0	0	13	1	20	0	0	21	34
<b>Ashley County</b>	<b>9</b>	<b>14</b>	<b>3</b>	<b>0</b>	<b>26</b>	<b>42</b>	<b>128</b>	<b>17</b>	<b>0</b>	<b>187</b>	<b>213</b>
Sheriff	0	7	3	0	10	1	69	15	0	85	95
Crossett	7	7	0	0	14	41	47	2	0	90	104
Hamburg	2	0	0	0	2	0	12	0	0	12	14
<b>Baxter County</b>	<b>6</b>	<b>124</b>	<b>27</b>	<b>7</b>	<b>164</b>	<b>1</b>	<b>161</b>	<b>5</b>	<b>12</b>	<b>179</b>	<b>343</b>
Sheriff	3	99	22	6	130	1	75	4	1	81	211
Mountain Home	3	25	5	1	34	0	86	1	11	98	132
<b>Benton County</b>	<b>34</b>	<b>33</b>	<b>210</b>	<b>4</b>	<b>281</b>	<b>2</b>	<b>310</b>	<b>265</b>	<b>82</b>	<b>659</b>	<b>940</b>
Sheriff	0	0	123	0	123	0	12	187	1	200	323
Bentonville	33	0	0	0	33	0	0	0	72	72	105
Lowell	0	20	6	1	27	0	47	3	0	50	77
NWACC	0	0	0	0	0	0	0	0	0	0	0
Rogers	0	11	68	3	82	1	219	66	9	295	377
Siloam Springs	1	2	13	0	16	1	32	9	0	42	58
Springdale	<i>See Washington County</i>										
<b>Boone County</b>	<b>59</b>	<b>16</b>	<b>19</b>	<b>5</b>	<b>99</b>	<b>45</b>	<b>102</b>	<b>6</b>	<b>2</b>	<b>155</b>	<b>254</b>
Sheriff	59	9	0	0	68	43	20	1	2	66	134
Harrison	0	7	19	5	31	2	82	5	0	89	120
<b>Bradley County</b>	<b>5</b>	<b>1</b>	<b>9</b>	<b>0</b>	<b>15</b>	<b>7</b>	<b>25</b>	<b>2</b>	<b>0</b>	<b>34</b>	<b>49</b>
Sheriff	0	0	2	0	2	0	0	0	0	0	2
Hermitage	0	0	0	0	0	1	2	0	0	3	3
Warren	5	1	7	0	13	6	23	2	0	31	44
<b>Calhoun County</b>	<b>2</b>	<b>2</b>	<b>0</b>	<b>0</b>	<b>4</b>	<b>1</b>	<b>17</b>	<b>0</b>	<b>0</b>	<b>18</b>	<b>22</b>
Sheriff	2	2	0	0	4	1	17	0	0	18	22
<b>Carroll County</b>	<b>7</b>	<b>11</b>	<b>37</b>	<b>0</b>	<b>55</b>	<b>0</b>	<b>44</b>	<b>11</b>	<b>3</b>	<b>58</b>	<b>113</b>
Sheriff	2	4	32	0	38	0	9	7	1	17	55
Berryville	4	4	3	0	11	0	10	0	1	11	22
Eureka Springs	0	1	0	0	1	0	4	0	1	5	6
Green Forest	1	2	2	0	5	0	21	4	0	25	30
<b>Chicot County</b>	<b>8</b>	<b>17</b>	<b>1</b>	<b>0</b>	<b>26</b>	<b>0</b>	<b>26</b>	<b>3</b>	<b>0</b>	<b>29</b>	<b>55</b>
Sheriff	0	2	0	0	2	0	0	0	0	0	2
Dermott	0	10	0	0	10	0	15	3	0	18	28
Eudora	0	2	1	0	3	0	0	0	0	0	3
Lake Village	8	3	0	0	11	0	11	0	0	11	22
<b>Clark County</b>	<b>0</b>	<b>1</b>	<b>0</b>	<b>0</b>	<b>1</b>	<b>0</b>	<b>62</b>	<b>0</b>	<b>3</b>	<b>65</b>	<b>66</b>
Sheriff	0	1	0	0	1	0	4	0	0	4	5
Arkadelphia	0	0	0	0	0	0	48	0	3	51	51
Gurdon	0	0	0	0	0	0	6	0	0	6	6
HSU	0	0	0	0	0	0	4	0	0	4	4
<b>Clay County</b>	<b>1</b>	<b>33</b>	<b>40</b>	<b>1</b>	<b>75</b>	<b>0</b>	<b>88</b>	<b>30</b>	<b>1</b>	<b>119</b>	<b>194</b>
Sheriff	0	16	39	0	55	0	68	27	0	95	150
Corning	1	11	1	1	14	0	6	1	0	7	21
Piggott	0	6	0	0	6	0	14	2	1	17	23
<b>Cleburne County</b>	<b>25</b>	<b>22</b>	<b>0</b>	<b>0</b>	<b>47</b>	<b>9</b>	<b>23</b>	<b>0</b>	<b>1</b>	<b>33</b>	<b>80</b>
Sheriff	25	21	0	0	46	8	20	0	1	29	75
Heber Springs	0	1	0	0	1	1	3	0	0	4	5
<b>Cleveland County</b>	<b>12</b>	<b>2</b>	<b>3</b>	<b>3</b>	<b>20</b>	<b>1</b>	<b>5</b>	<b>3</b>	<b>0</b>	<b>9</b>	<b>29</b>
Sheriff	12	2	3	3	20	1	5	3	0	9	29

## Narcotic Drug Laws: Arrest by Contributor 2001

County/Agency	Sales/Manufacturing					Possession					Grand Total
	Opium/ Cocaine	Marijuana	Synthetic Narcotics	Other Drugs	Sub-Total	Opium/ Cocaine	Marijuana	Synthetic Narcotics	Other Drugs	Sub-Total	
<b>Columbia County</b>	<b>14</b>	<b>11</b>	<b>0</b>	<b>0</b>	<b>25</b>	<b>23</b>	<b>25</b>	<b>0</b>	<b>0</b>	<b>48</b>	<b>73</b>
Sheriff	0	0	0	0	0	0	2	0	0	2	2
Magnolia	14	11	0	0	25	23	23	0	0	46	71
SAU (11)	0	0	0	0	0	0	0	0	0	0	0
<b>Conway County</b>	<b>5</b>	<b>8</b>	<b>12</b>	<b>0</b>	<b>25</b>	<b>15</b>	<b>5</b>	<b>2</b>	<b>0</b>	<b>22</b>	<b>47</b>
Sheriff	2	8	12	0	22	10	2	2	0	14	36
Morrilton	3	0	0	0	3	5	3	0	0	8	11
<b>Craighead County</b>	<b>74</b>	<b>24</b>	<b>20</b>	<b>1</b>	<b>119</b>	<b>98</b>	<b>131</b>	<b>77</b>	<b>4</b>	<b>310</b>	<b>429</b>
Sheriff	1	4	16	1	22	5	29	72	0	106	128
ASU	0	2	4	0	6	0	14	2	0	16	22
Jonesboro	73	18	0	0	91	93	88	3	4	188	279
<b>Crawford County</b>	<b>10</b>	<b>7</b>	<b>1</b>	<b>2</b>	<b>20</b>	<b>5</b>	<b>130</b>	<b>26</b>	<b>5</b>	<b>166</b>	<b>186</b>
Sheriff	10	4	0	2	16	5	48	0	0	53	69
Alma	0	1	1	0	2	0	6	2	0	8	10
Mulberry (11)	0	0	0	0	0	0	7	0	4	11	11
Van Buren	0	2	0	0	2	0	69	24	1	94	96
<b>Crittenden County</b>	<b>18</b>	<b>32</b>	<b>34</b>	<b>3</b>	<b>87</b>	<b>177</b>	<b>397</b>	<b>89</b>	<b>13</b>	<b>676</b>	<b>763</b>
Sheriff	1	6	9	0	16	14	58	27	0	99	115
Earle	0	4	2	1	7	1	8	0	0	9	16
Marion	1	0	6	0	7	5	50	20	1	76	83
West Memphis	16	22	17	2	57	157	281	42	12	492	549
<b>Cross County</b>	<b>7</b>	<b>27</b>	<b>13</b>	<b>5</b>	<b>52</b>	<b>4</b>	<b>61</b>	<b>21</b>	<b>12</b>	<b>98</b>	<b>150</b>
Sheriff	7	7	13	0	27	4	19	21	12	56	83
Wynne	0	20	0	5	25	0	42	0	0	42	67
<b>Dallas County</b>	<b>5</b>	<b>4</b>	<b>3</b>	<b>0</b>	<b>12</b>	<b>14</b>	<b>21</b>	<b>0</b>	<b>0</b>	<b>35</b>	<b>47</b>
Sheriff	1	0	3	0	4	6	9	0	0	15	19
Fordyce	4	4	0	0	8	8	12	0	0	20	28
<b>Desha County</b>	<b>7</b>	<b>4</b>	<b>6</b>	<b>0</b>	<b>17</b>	<b>24</b>	<b>55</b>	<b>5</b>	<b>0</b>	<b>84</b>	<b>101</b>
Sheriff	0	0	0	0	0	0	1	0	0	1	1
Dumas	2	1	3	0	6	12	33	0	0	45	51
McGehee	5	3	3	0	11	12	21	5	0	38	49
<b>Drew County</b>	<b>1</b>	<b>0</b>	<b>3</b>	<b>0</b>	<b>4</b>	<b>6</b>	<b>18</b>	<b>29</b>	<b>5</b>	<b>58</b>	<b>62</b>
Sheriff	1	0	3	0	4	3	3	29	5	40	44
Monticello (10)	0	0	0	0	0	2	14	0	0	16	16
UAM	0	0	0	0	0	1	1	0	0	2	2
<b>Faulkner County</b>	<b>8</b>	<b>22</b>	<b>45</b>	<b>10</b>	<b>85</b>	<b>20</b>	<b>228</b>	<b>55</b>	<b>22</b>	<b>325</b>	<b>410</b>
Sheriff	1	9	16	9	35	3	72	10	4	89	124
Conway	7	11	29	0	47	17	103	44	15	179	226
Greenbrier	0	0	0	0	0	0	12	1	0	13	13
Mayflower (11)	0	0	0	1	1	0	14	0	3	17	18
UCA	0	2	0	0	2	0	27	0	0	27	29
<b>Franklin County</b>	<b>13</b>	<b>20</b>	<b>0</b>	<b>0</b>	<b>33</b>	<b>17</b>	<b>123</b>	<b>3</b>	<b>1</b>	<b>144</b>	<b>177</b>
Sheriff	5	18	0	0	23	6	77	3	0	86	109
Ozark	8	2	0	0	10	11	46	0	1	58	68
<b>Fulton County</b>	<b>0</b>	<b>9</b>	<b>8</b>	<b>0</b>	<b>17</b>	<b>0</b>	<b>10</b>	<b>5</b>	<b>1</b>	<b>16</b>	<b>33</b>
Sheriff	0	9	8	0	17	0	10	5	1	16	33
<b>Garland County</b>	<b>66</b>	<b>23</b>	<b>42</b>	<b>1</b>	<b>132</b>	<b>41</b>	<b>221</b>	<b>36</b>	<b>45</b>	<b>343</b>	<b>475</b>
Sheriff	8	19	38	0	65	19	100	34	1	154	219
Hot Springs	58	4	4	1	67	22	121	2	44	189	256

## Narcotic Drug Laws: Arrest by Contributor 2001

County/Agency	Sales/Manufacturing					Possession					Grand Total
	Opium/ Cocaine	Marijuana	Synthetic Narcotics	Other Drugs	Sub-Total	Opium/ Cocaine	Marijuana	Synthetic Narcotics	Other Drugs	Sub-Total	
<b>Grant County</b>	<b>0</b>	<b>6</b>	<b>8</b>	<b>6</b>	<b>20</b>	<b>2</b>	<b>62</b>	<b>12</b>	<b>2</b>	<b>78</b>	<b>98</b>
Sheriff	0	4	7	6	17	2	29	2	2	35	52
Sheridan	0	2	1	0	3	0	33	10	0	43	46
<b>Greene County</b>	<b>0</b>	<b>4</b>	<b>37</b>	<b>4</b>	<b>45</b>	<b>4</b>	<b>107</b>	<b>62</b>	<b>6</b>	<b>179</b>	<b>224</b>
Sheriff	0	4	37	4	45	3	58	50	2	113	158
Paragould	0	0	0	0	0	1	49	12	4	66	66
<b>Hempstead County</b>	<b>47</b>	<b>32</b>	<b>4</b>	<b>3</b>	<b>86</b>	<b>63</b>	<b>158</b>	<b>1</b>	<b>0</b>	<b>222</b>	<b>308</b>
Sheriff	13	21	4	0	38	52	31	1	0	84	122
Hope	34	11	0	3	48	11	127	0	0	138	186
<b>Hot Spring County</b>	<b>12</b>	<b>20</b>	<b>16</b>	<b>0</b>	<b>48</b>	<b>25</b>	<b>17</b>	<b>12</b>	<b>0</b>	<b>54</b>	<b>102</b>
Sheriff	11	6	16	0	33	5	5	10	0	20	53
Malvern	1	14	0	0	15	20	12	2	0	34	49
<b>Howard County</b>	<b>0</b>	<b>1</b>	<b>7</b>	<b>0</b>	<b>8</b>	<b>4</b>	<b>61</b>	<b>8</b>	<b>0</b>	<b>73</b>	<b>81</b>
Sheriff	0	1	7	0	8	4	55	8	0	67	75
Nashville	0	0	0	0	0	0	6	0	0	6	6
<b>Independence County</b>	<b>0</b>	<b>6</b>	<b>3</b>	<b>2</b>	<b>11</b>	<b>0</b>	<b>24</b>	<b>4</b>	<b>23</b>	<b>51</b>	<b>62</b>
Sheriff	0	6	3	2	11	0	24	4	23	51	62
<b>Izard County</b>	<b>0</b>	<b>9</b>	<b>12</b>	<b>0</b>	<b>21</b>	<b>0</b>	<b>12</b>	<b>2</b>	<b>0</b>	<b>14</b>	<b>35</b>
Sheriff	0	8	12	0	20	0	9	1	0	10	30
Horseshoe Bend	0	1	0	0	1	0	3	1	0	4	5
<b>Jackson County</b>	<b>1</b>	<b>4</b>	<b>27</b>	<b>2</b>	<b>34</b>	<b>1</b>	<b>39</b>	<b>12</b>	<b>5</b>	<b>57</b>	<b>91</b>
Sheriff	1	2	26	1	30	0	8	8	5	21	51
Newport	0	2	1	0	3	1	16	4	0	21	24
Tuckerman	0	0	0	1	1	0	15	0	0	15	16
<b>Jefferson County</b>	<b>52</b>	<b>13</b>	<b>0</b>	<b>0</b>	<b>65</b>	<b>9</b>	<b>79</b>	<b>9</b>	<b>209</b>	<b>306</b>	<b>371</b>
Sheriff	1	1	0	0	2	9	57	7	2	75	77
Pine Bluff	50	11	0	0	61	0	0	0	207	207	268
UAPB	0	0	0	0	0	0	0	0	0	0	0
Whitehall (10)	1	1	0	0	2	0	22	2	0	24	26
<b>Johnson County</b>	<b>3</b>	<b>5</b>	<b>4</b>	<b>1</b>	<b>13</b>	<b>0</b>	<b>33</b>	<b>6</b>	<b>0</b>	<b>39</b>	<b>52</b>
Sheriff	0	5	4	1	10	0	12	6	0	18	28
Clarksville	3	0	0	0	3	0	21	0	0	21	24
<b>Lafayette County</b>	<b>0</b>	<b>4</b>	<b>4</b>	<b>0</b>	<b>8</b>	<b>3</b>	<b>20</b>	<b>7</b>	<b>0</b>	<b>30</b>	<b>38</b>
Sheriff	0	4	4	0	8	3	20	7	0	30	38
<b>Lawrence County</b>	<b>1</b>	<b>6</b>	<b>13</b>	<b>0</b>	<b>20</b>	<b>0</b>	<b>34</b>	<b>18</b>	<b>3</b>	<b>55</b>	<b>75</b>
Sheriff	0	6	13	0	19	0	11	14	0	25	44
Hoxie	1	0	0	0	1	0	19	4	3	26	27
Walnut Ridge	0	0	0	0	0	0	4	0	0	4	4
<b>Lee County</b>	<b>0</b>	<b>3</b>	<b>2</b>	<b>0</b>	<b>5</b>	<b>10</b>	<b>24</b>	<b>2</b>	<b>0</b>	<b>36</b>	<b>41</b>
Sheriff	0	3	2	0	5	1	7	2	0	10	15
Marianna	0	0	0	0	0	9	17	0	0	26	26
<b>Lincoln County</b>	<b>1</b>	<b>2</b>	<b>0</b>	<b>0</b>	<b>3</b>	<b>2</b>	<b>5</b>	<b>0</b>	<b>0</b>	<b>7</b>	<b>10</b>
Sheriff	1	2	0	0	3	0	2	0	0	2	5
Star City	0	0	0	0	0	2	3	0	0	5	5
<b>Little River County</b>	<b>2</b>	<b>3</b>	<b>2</b>	<b>0</b>	<b>7</b>	<b>0</b>	<b>61</b>	<b>0</b>	<b>0</b>	<b>61</b>	<b>68</b>
Sheriff	0	1	2	0	3	0	37	0	0	37	40
Ashdown	2	2	0	0	4	0	24	0	0	24	28
<b>Logan County</b>	<b>0</b>	<b>1</b>	<b>0</b>	<b>3</b>	<b>4</b>	<b>2</b>	<b>55</b>	<b>30</b>	<b>0</b>	<b>87</b>	<b>91</b>
Sheriff	0	0	0	0	0	0	4	5	0	9	9
Booneville	0	0	0	0	0	0	9	8	0	17	17
Paris	0	1	0	3	4	2	42	17	0	61	65

## Narcotic Drug Laws: Arrest by Contributor 2001

County/Agency	Sales/Manufacturing					Possession					Grand Total
	Opium/ Cocaine	Marijuana	Synthetic Narcotics	Other Drugs	Sub-Total	Opium/ Cocaine	Marijuana	Synthetic Narcotics	Other Drugs	Sub-Total	
<b>Lonoke County</b>	<b>9</b>	<b>30</b>	<b>27</b>	<b>3</b>	<b>69</b>	<b>20</b>	<b>157</b>	<b>65</b>	<b>6</b>	<b>248</b>	<b>317</b>
Sheriff	6	11	14	2	33	11	20	54	0	85	118
Cabot	1	7	8	1	17	1	45	9	1	56	73
Carlisle	0	0	5	0	5	0	18	0	2	20	25
England	2	9	0	0	11	0	30	1	3	34	45
Lonoke	0	3	0	0	3	8	36	0	0	44	47
Ward	0	0	0	0	0	0	8	1	0	9	9
<b>Madison County</b>	<b>2</b>	<b>2</b>	<b>1</b>	<b>0</b>	<b>5</b>	<b>26</b>	<b>15</b>	<b>1</b>	<b>0</b>	<b>42</b>	<b>47</b>
Sheriff	2	2	1	0	5	26	15	1	0	42	47
<b>Marion County</b>	<b>1</b>	<b>3</b>	<b>27</b>	<b>0</b>	<b>31</b>	<b>1</b>	<b>13</b>	<b>8</b>	<b>2</b>	<b>24</b>	<b>55</b>
Sheriff	1	3	22	0	26	1	10	6	0	17	43
Bull Shoals	0	0	5	0	5	0	2	2	2	6	11
Flippin	0	0	0	0	0	0	1	0	0	1	1
<b>Miller County</b>	<b>29</b>	<b>24</b>	<b>16</b>	<b>10</b>	<b>79</b>	<b>28</b>	<b>157</b>	<b>16</b>	<b>3</b>	<b>204</b>	<b>283</b>
Sheriff	14	13	11	10	48	3	34	7	2	46	94
Texarkana	15	11	5	0	31	25	123	9	1	158	189
<b>Mississippi County</b>	<b>32</b>	<b>27</b>	<b>7</b>	<b>1</b>	<b>67</b>	<b>116</b>	<b>270</b>	<b>11</b>	<b>35</b>	<b>432</b>	<b>499</b>
Sheriff	26	9	5	1	41	3	51	8	3	65	106
Blytheville	1	12	0	0	13	25	136	3	31	195	208
Etowah (6)*	0	1	0	0	1	0	0	0	0	0	1
Keiser (6)*	0	0	0	0	0	0	0	0	1	1	1
Osceola	5	5	2	0	12	88	83	0	0	171	183
<b>Monroe County</b>	<b>0</b>	<b>14</b>	<b>4</b>	<b>0</b>	<b>18</b>	<b>23</b>	<b>32</b>	<b>10</b>	<b>0</b>	<b>65</b>	<b>83</b>
Sheriff (10)	0	13	4	0	17	23	21	10	0	54	71
Brinkley	0	1	0	0	1	0	11	0	0	11	12
<b>Montgomery County</b>	<b>0</b>	<b>2</b>	<b>4</b>	<b>0</b>	<b>6</b>	<b>1</b>	<b>6</b>	<b>6</b>	<b>0</b>	<b>13</b>	<b>19</b>
Sheriff	0	2	4	0	6	1	6	6	0	13	19
<b>Nevada County</b>	<b>0</b>	<b>1</b>	<b>0</b>	<b>0</b>	<b>1</b>	<b>1</b>	<b>36</b>	<b>3</b>	<b>0</b>	<b>40</b>	<b>41</b>
Sheriff	0	1	0	0	1	1	32	2	0	35	36
Prescott	0	0	0	0	0	0	4	1	0	5	5
<b>Newton County</b>	<b>2</b>	<b>1</b>	<b>0</b>	<b>1</b>	<b>4</b>	<b>0</b>	<b>8</b>	<b>0</b>	<b>1</b>	<b>9</b>	<b>13</b>
Sheriff	2	1	0	1	4	0	8	0	1	9	13
<b>Ouachita County</b>	<b>15</b>	<b>3</b>	<b>5</b>	<b>0</b>	<b>23</b>	<b>18</b>	<b>56</b>	<b>3</b>	<b>0</b>	<b>77</b>	<b>100</b>
Sheriff	5	3	0	0	8	0	8	0	0	8	16
Camden	10	0	5	0	15	18	48	3	0	69	84
<b>Perry County</b>	<b>2</b>	<b>12</b>	<b>0</b>	<b>0</b>	<b>14</b>	<b>8</b>	<b>17</b>	<b>3</b>	<b>0</b>	<b>28</b>	<b>42</b>
Sheriff	2	12	0	0	14	8	17	3	0	28	42
<b>Phillips County</b>	<b>10</b>	<b>14</b>	<b>0</b>	<b>0</b>	<b>24</b>	<b>13</b>	<b>17</b>	<b>1</b>	<b>0</b>	<b>31</b>	<b>55</b>
Sheriff (0)**	<i>Failed to Submit</i>										
Helena	0	6	0	0	6	5	6	1	0	12	18
West Helena	10	8	0	0	18	8	11	0	0	19	37
<b>Pike County</b>	<b>0</b>	<b>9</b>	<b>8</b>	<b>0</b>	<b>17</b>	<b>0</b>	<b>32</b>	<b>5</b>	<b>9</b>	<b>46</b>	<b>63</b>
Sheriff	0	9	8	0	17	0	32	5	9	46	63
<b>Poinsett County</b>	<b>23</b>	<b>1</b>	<b>69</b>	<b>1</b>	<b>94</b>	<b>31</b>	<b>96</b>	<b>76</b>	<b>24</b>	<b>227</b>	<b>321</b>
Sheriff	22	1	0	0	23	26	21	2	19	68	91
Harrisburg	0	0	4	0	4	0	1	0	4	5	9
Marked Tree	0	0	54	0	54	2	10	38	0	50	104
Trumann	1	0	11	1	13	3	64	36	1	104	117
<b>Polk County</b>	<b>0</b>	<b>23</b>	<b>12</b>	<b>0</b>	<b>35</b>	<b>1</b>	<b>48</b>	<b>21</b>	<b>4</b>	<b>74</b>	<b>109</b>
Sheriff	0	11	10	0	21	1	35	20	0	56	77
Mena	0	12	2	0	14	0	13	1	4	18	32

## Narcotic Drug Laws: Arrest by Contributor 2001

County/Agency	Sales/Manufacturing					Possession					Grand Total
	Opium/Cocaine	Marijuana	Synthetic Narcotics	Other Drugs	Sub-Total	Opium/Cocaine	Marijuana	Synthetic Narcotics	Other Drugs	Sub-Total	
<b>Pope County</b>	<b>19</b>	<b>36</b>	<b>30</b>	<b>2</b>	<b>87</b>	<b>10</b>	<b>134</b>	<b>18</b>	<b>5</b>	<b>167</b>	<b>254</b>
Sheriff	0	5	5	1	11	0	44	0	0	44	55
Atkins	1	0	11	0	12	0	4	1	0	5	17
Russellville	18	31	14	1	64	10	86	17	5	118	182
<b>Prairie County</b>	<b>7</b>	<b>2</b>	<b>2</b>	<b>1</b>	<b>12</b>	<b>1</b>	<b>44</b>	<b>20</b>	<b>12</b>	<b>77</b>	<b>89</b>
Sheriff	0	0	2	0	2	1	17	20	5	43	45
Des Arc	7	2	0	1	10	0	22	0	7	29	39
Hazen	0	0	0	0	0	0	5	0	0	5	5
<b>Pulaski County</b>	<b>150</b>	<b>20</b>	<b>99</b>	<b>34</b>	<b>303</b>	<b>302</b>	<b>975</b>	<b>273</b>	<b>158</b>	<b>1,708</b>	<b>2,011</b>
Sheriff	33	0	0	28	61	5	76	0	0	81	142
Jacksonville	6	1	26	1	34	14	148	35	3	200	234
Little Rock	17	10	35	0	62	142	348	62	3	555	617
Maumelle	0	0	0	0	0	0	20	0	0	20	20
North Little Rock	90	5	5	0	100	129	238	165	104	636	736
Sherwood	4	4	33	5	46	12	145	11	48	216	262
UALR	0	0	0	0	0	0	0	0	0	0	0
UAMS	0	0	0	0	0	0	0	0	0	0	0
<b>Randolph County</b>	<b>1</b>	<b>3</b>	<b>28</b>	<b>1</b>	<b>33</b>	<b>0</b>	<b>61</b>	<b>23</b>	<b>3</b>	<b>87</b>	<b>120</b>
Sheriff	1	1	28	0	30	0	41	22	2	65	95
Pocahontas	0	2	0	1	3	0	20	1	1	22	25
<b>St. Francis County</b>	<b>10</b>	<b>21</b>	<b>49</b>	<b>0</b>	<b>80</b>	<b>25</b>	<b>71</b>	<b>14</b>	<b>4</b>	<b>114</b>	<b>194</b>
Sheriff	9	16	47	0	72	0	16	2	0	18	90
Forrest City	1	5	2	0	8	25	55	12	4	96	104
<b>Saline County</b>	<b>75</b>	<b>60</b>	<b>49</b>	<b>3</b>	<b>187</b>	<b>13</b>	<b>84</b>	<b>35</b>	<b>14</b>	<b>146</b>	<b>333</b>
Sheriff	30	4	5	1	40	9	45	13	7	74	114
Benton	30	0	0	0	30	4	39	6	7	56	86
Bryant	15	56	44	2	117	0	0	16	0	16	133
<b>Scott County</b>	<b>1</b>	<b>6</b>	<b>0</b>	<b>7</b>	<b>14</b>	<b>3</b>	<b>18</b>	<b>0</b>	<b>2</b>	<b>23</b>	<b>37</b>
Sheriff	0	3	0	6	9	2	9	0	2	13	22
Waldron	1	3	0	1	5	1	9	0	0	10	15
<b>Searcy County</b>	<b>0</b>	<b>1</b>	<b>6</b>	<b>0</b>	<b>7</b>	<b>0</b>	<b>2</b>	<b>1</b>	<b>0</b>	<b>3</b>	<b>10</b>
Sheriff	0	1	6	0	7	0	2	1	0	3	10
<b>Sebastian County</b>	<b>36</b>	<b>52</b>	<b>66</b>	<b>18</b>	<b>172</b>	<b>39</b>	<b>446</b>	<b>107</b>	<b>44</b>	<b>636</b>	<b>808</b>
Sheriff	15	39	30	3	87	0	105	21	7	133	220
Barling	0	0	2	0	2	1	76	16	3	96	98
Fort Smith	21	9	29	15	74	38	229	52	33	352	426
Greenwood	0	4	5	0	9	0	36	18	1	55	64
<b>Sevier County</b>	<b>0</b>	<b>8</b>	<b>14</b>	<b>0</b>	<b>22</b>	<b>1</b>	<b>21</b>	<b>18</b>	<b>0</b>	<b>40</b>	<b>62</b>
Sheriff	0	7	14	0	21	0	16	17	0	33	54
DeQueen	0	1	0	0	1	1	5	1	0	7	8
<b>Sharp County</b>	<b>0</b>	<b>7</b>	<b>21</b>	<b>1</b>	<b>29</b>	<b>0</b>	<b>29</b>	<b>25</b>	<b>3</b>	<b>57</b>	<b>86</b>
Sheriff	0	6	21	0	27	0	28	23	0	51	78
Cherokee Village	0	1	0	1	2	0	1	2	3	6	8
<b>Stone County</b>	<b>0</b>	<b>11</b>	<b>19</b>	<b>0</b>	<b>30</b>	<b>0</b>	<b>32</b>	<b>7</b>	<b>0</b>	<b>39</b>	<b>69</b>
Sheriff	0	11	19	0	30	0	22	5	0	27	57
Mountain View	0	0	0	0	0	0	10	2	0	12	12
<b>Union County</b>	<b>67</b>	<b>35</b>	<b>5</b>	<b>1</b>	<b>108</b>	<b>26</b>	<b>120</b>	<b>3</b>	<b>0</b>	<b>149</b>	<b>257</b>
Sheriff	12	16	0	0	28	4	11	3	0	18	46
El Dorado	54	19	5	1	79	22	109	0	0	131	210
Smackover	1	0	0	0	1	0	0	0	0	0	1
<b>Van Buren County</b>	<b>2</b>	<b>4</b>	<b>7</b>	<b>0</b>	<b>13</b>	<b>0</b>	<b>25</b>	<b>5</b>	<b>0</b>	<b>30</b>	<b>43</b>
Sheriff	2	4	7	0	13	0	19	5	0	24	37
Clinton (6)*	0	0	0	0	0	0	6	0	0	6	6

## Narcotic Drug Laws: Arrest by Contributor 2001

County/Agency	Sales/Manufacturing					Possession					Grand Total
	Opium/ Cocaine	Marijuana	Synthetic Narcotics	Other Drugs	Sub-Total	Opium/ Cocaine	Marijuana	Synthetic Narcotics	Other Drugs	Sub-Total	
<b>Washington County</b>	<b>34</b>	<b>10</b>	<b>29</b>	<b>28</b>	<b>101</b>	<b>41</b>	<b>491</b>	<b>183</b>	<b>57</b>	<b>772</b>	<b>873</b>
Sheriff	4	2	1	0	7	16	26	2	0	44	51
Farmington	0	0	2	0	2	0	21	0	1	22	24
Fayetteville	8	6	18	24	56	25	286	107	28	446	502
Greenland	0	0	0	0	0	0	8	0	0	8	8
Lincoln	0	0	0	0	0	0	2	3	0	5	5
Prairie Grove	0	0	0	4	4	0	11	2	1	14	18
Springdale	22	2	8	0	32	0	108	69	23	200	232
U of A Fayetteville	0	0	0	0	0	0	19	0	3	22	22
West Fork (9)	0	0	0	0	0	0	10	0	1	11	11
<b>White County</b>	<b>0</b>	<b>7</b>	<b>42</b>	<b>62</b>	<b>111</b>	<b>1</b>	<b>96</b>	<b>55</b>	<b>13</b>	<b>165</b>	<b>276</b>
Sheriff	0	4	42	62	108	0	61	54	1	116	224
Bald Knob (9)	0	3	0	0	3	0	6	0	0	6	9
Beebe (9)	0	0	0	0	0	0	11	0	0	11	11
Searcy	0	0	0	0	0	1	18	1	12	32	32
<b>Woodruff County</b>	<b>0</b>	<b>0</b>	<b>2</b>	<b>2</b>	<b>4</b>	<b>0</b>	<b>6</b>	<b>0</b>	<b>7</b>	<b>13</b>	<b>17</b>
Sheriff	0	0	2	2	4	0	6	0	7	13	17
<b>Yell County</b>	<b>0</b>	<b>0</b>	<b>0</b>	<b>0</b>	<b>0</b>	<b>0</b>	<b>26</b>	<b>0</b>	<b>1</b>	<b>27</b>	<b>27</b>
Sheriff	0	0	0	0	0	0	10	0	0	10	10
Danville	0	0	0	0	0	0	4	0	0	4	4
Dardanelle	0	0	0	0	0	0	12	0	1	13	13
<b>Total</b>	<b>1,078</b>	<b>1,051</b>	<b>1,323</b>	<b>239</b>	<b>3,691</b>	<b>1,427</b>	<b>6,877</b>	<b>1,892</b>	<b>867</b>	<b>11,063</b>	<b>14,754</b>

1. The number in parentheses following an agency name indicates the number of months that data were reported. All other agencies contain 12 months of data.

\* Began reporting in July 2001.

\*\* Failed to submit according to guidelines.

# Narcotic Drug Laws 2001

## Total Arrests

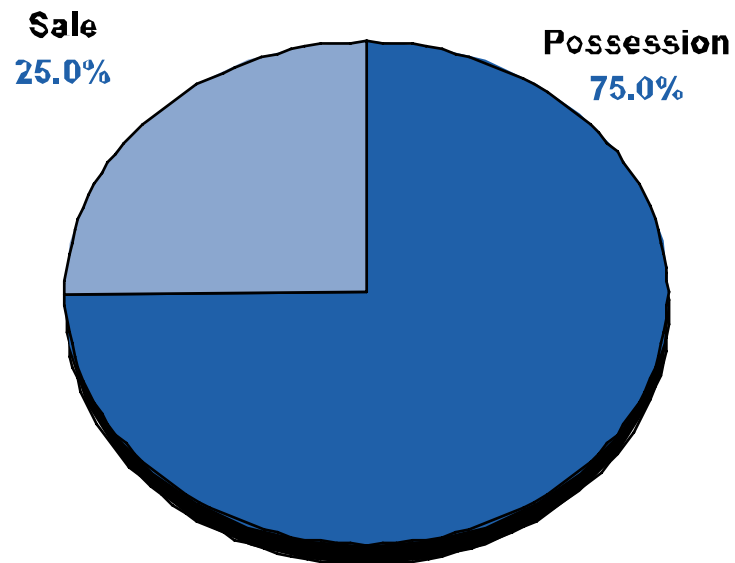

## Possession

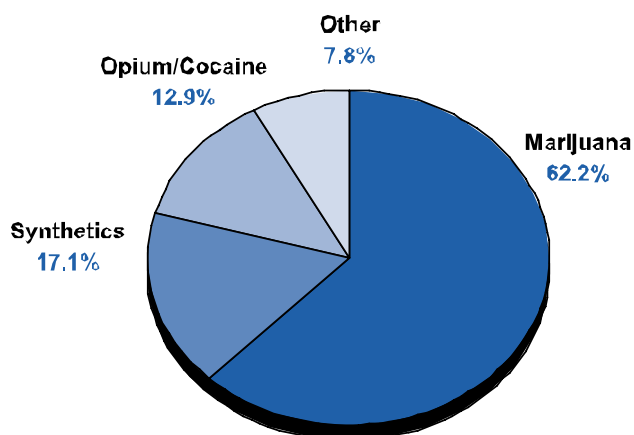

## Sale/Manufacture

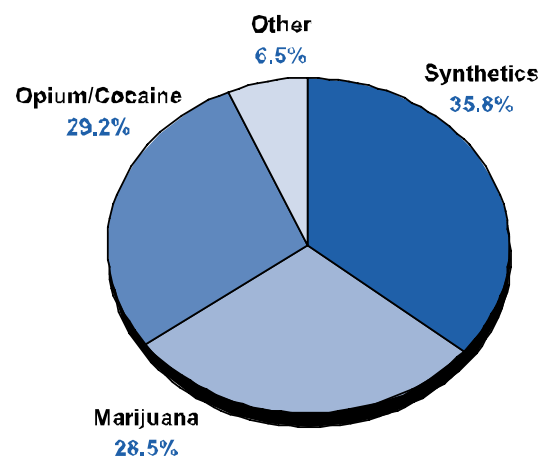





# **Section 8**

## **Law Enforcement Employee Data**

## Full-Time Law Enforcement Employees 2001

County/Agency	Sworn Employees			Civilian Employees			Total Employees
	Male	Female	Total Sworn	Male	Female	Total Civilian	
<b>Arkansas County</b>	<b>37</b>	<b>2</b>	<b>39</b>	<b>5</b>	<b>11</b>	<b>16</b>	<b>55</b>
Sheriff	12	0	12	0	1	1	13
DeWitt	7	1	8	1	4	5	13
Stuttgart	18	1	19	4	6	10	29
<b>Ashley County</b>	<b>30</b>	<b>2</b>	<b>32</b>	<b>11</b>	<b>13</b>	<b>24</b>	<b>56</b>
Sheriff	10	1	11	6	7	13	24
Crossett	14	1	15	5	5	10	25
Hamburg	6	0	6	0	1	1	7
<b>Baxter County</b>	<b>55</b>	<b>4</b>	<b>59</b>	<b>9</b>	<b>12</b>	<b>21</b>	<b>80</b>
Sheriff	25	4	29	5	8	13	42
Mountain Home	30	0	30	4	4	8	38
<b>Benton County</b>	<b>215</b>	<b>12</b>	<b>227</b>	<b>81</b>	<b>81</b>	<b>162</b>	<b>389</b>
Sheriff	64	3	67	60	33	93	160
Bentonville	37	3	40	4	18	22	62
Lowell	10	1	11	0	1	1	12
NWACC	4	0	4	1	1	2	6
Rogers	71	4	75	11	16	27	102
Siloam Springs	29	1	30	5	12	17	47
Springdale	<i>See Washington County</i>					0	0
<b>Boone County</b>	<b>46</b>	<b>2</b>	<b>48</b>	<b>19</b>	<b>17</b>	<b>36</b>	<b>84</b>
Sheriff	20	0	20	6	8	14	34
Harrison	26	2	28	13	9	22	50
<b>Bradley County</b>	<b>19</b>	<b>2</b>	<b>21</b>	<b>2</b>	<b>6</b>	<b>8</b>	<b>29</b>
Sheriff	4	0	4	0	1	1	5
Hermitage	3	1	4	0	0	0	4
Warren	12	1	13	2	5	7	20
<b>Calhoun County</b>	<b>4</b>	<b>0</b>	<b>4</b>	<b>4</b>	<b>3</b>	<b>7</b>	<b>11</b>
Sheriff	4	0	4	4	3	7	11
<b>Carroll County</b>	<b>36</b>	<b>2</b>	<b>38</b>	<b>13</b>	<b>14</b>	<b>27</b>	<b>65</b>
Sheriff	15	1	16	8	9	17	33
Berryville	8	0	8	0	1	1	9
Eureka Springs	8	1	9	4	3	7	16
Green Forest	5	0	5	1	1	2	7
<b>Chicot County</b>	<b>25</b>	<b>3</b>	<b>28</b>	<b>7</b>	<b>13</b>	<b>20</b>	<b>48</b>
Sheriff	6	0	6	0	2	2	8
Dermott	6	0	6	4	3	7	13
Eudora	6	1	7	2	3	5	12
Lake Village	7	2	9	1	5	6	15
<b>Clark County</b>	<b>45</b>	<b>2</b>	<b>47</b>	<b>7</b>	<b>16</b>	<b>23</b>	<b>70</b>
Sheriff	12	0	12	6	8	14	26
Arkadelphia	22	1	23	1	6	7	30
Gurdon	4	0	4	0	1	1	5
HSU	7	1	8	0	1	1	9
<b>Clay County</b>	<b>25</b>	<b>0</b>	<b>25</b>	<b>5</b>	<b>10</b>	<b>15</b>	<b>40</b>
Sheriff	9	0	9	3	8	11	20
Corning	8	0	8	2	2	4	12
Piggott	8	0	8	0	0	0	8
<b>Cleburne County</b>	<b>28</b>	<b>0</b>	<b>28</b>	<b>6</b>	<b>14</b>	<b>20</b>	<b>48</b>
Sheriff	15	0	15	5	7	12	27
Heber Springs	13	0	13	1	7	8	21
<b>Cleveland County</b>	<b>7</b>	<b>0</b>	<b>7</b>	<b>1</b>	<b>4</b>	<b>5</b>	<b>12</b>
Sheriff	7	0	7	1	4	5	12

## Full-Time Law Enforcement Employees 2001

County/Agency	Sworn Employees			Civilian Employees			Total Employees
	Male	Female	Total Sworn	Male	Female	Total Civilian	
<b>Columbia County</b>	<b>38</b>	<b>2</b>	<b>40</b>	<b>12</b>	<b>13</b>	<b>25</b>	<b>65</b>
Sheriff	12	1	13	11	9	20	33
Magnolia	20	1	21	1	4	5	26
SAU	6	0	6	0	0	0	6
<b>Conway County</b>	<b>26</b>	<b>3</b>	<b>29</b>	<b>14</b>	<b>16</b>	<b>30</b>	<b>59</b>
Sheriff	11	1	12	11	8	19	31
Morrilton	5	2	17	3	8	11	28
<b>Craighead County</b>	<b>138</b>	<b>10</b>	<b>148</b>	<b>5</b>	<b>18</b>	<b>23</b>	<b>171</b>
Sheriff	17	1	18	3	5	8	26
ASU	17	1	18	1	5	6	24
Jonesboro	104	8	112	1	8	9	121
<b>Crawford County</b>	<b>67</b>	<b>2</b>	<b>69</b>	<b>25</b>	<b>26</b>	<b>51</b>	<b>120</b>
Sheriff	22	1	23	17	16	33	56
Alma	7	0	7	2	3	5	12
Mulberry	3	0	3	0	0	0	3
Van Buren	35	1	36	6	7	13	49
<b>Crittenden County</b>	<b>124</b>	<b>11</b>	<b>135</b>	<b>57</b>	<b>67</b>	<b>124</b>	<b>259</b>
Sheriff	33	2	35	52	51	103	138
Earle	8	0	8	3	2	5	3
Marion	14	1	15	0	3	3	18
West Memphis	69	8	77	2	11	13	90
<b>Cross County</b>	<b>29</b>	<b>2</b>	<b>31</b>	<b>9</b>	<b>14</b>	<b>23</b>	<b>54</b>
Sheriff	13	1	14	8	13	21	35
Wynne	16	1	17	1	1	2	19
<b>Dallas County</b>	<b>13</b>	<b>2</b>	<b>15</b>	<b>11</b>	<b>13</b>	<b>24</b>	<b>39</b>
Sheriff	6	0	6	11	10	21	27
Fordyce	7	2	9	0	3	3	12
<b>Desha County</b>	<b>27</b>	<b>0</b>	<b>27</b>	<b>6</b>	<b>17</b>	<b>23</b>	<b>50</b>
Sheriff	7	0	7	0	2	2	9
Dumas	10	0	10	5	10	15	25
McGehee	10	0	10	1	5	6	16
<b>Drew County</b>	<b>35</b>	<b>2</b>	<b>37</b>	<b>2</b>	<b>5</b>	<b>7</b>	<b>44</b>
Sheriff	10	1	11	0	1	1	12
Monticello	19	1	20	2	3	5	25
UAM	6	0	6	0	1	1	7
<b>Faulkner County</b>	<b>147</b>	<b>15</b>	<b>162</b>	<b>44</b>	<b>30</b>	<b>74</b>	<b>236</b>
Sheriff	31	4	35	20	22	42	77
Conway	86	7	93	16	4	20	113
Greenbrier	8	0	8	4	2	6	14
Mayflower	3	1	4	1	0	1	5
UCA	19	3	22	3	2	5	27
<b>Franklin County</b>	<b>17</b>	<b>0</b>	<b>17</b>	<b>3</b>	<b>4</b>	<b>7</b>	<b>24</b>
Sheriff	10	0	10	3	3	6	16
Ozark	7	0	7	0	1	1	8
<b>Fulton County</b>	<b>6</b>	<b>0</b>	<b>6</b>	<b>0</b>	<b>4</b>	<b>4</b>	<b>10</b>
Sheriff	6	0	6	0	4	4	10
<b>Garland County</b>	<b>124</b>	<b>11</b>	<b>135</b>	<b>52</b>	<b>54</b>	<b>106</b>	<b>241</b>
Sheriff	35	2	37	44	32	76	113
Hot Springs	89	9	98	8	22	30	128

## Full-Time Law Enforcement Employees 2001

County/Agency	Sworn Employees			Civilian Employees			Total Employees
	Male	Female	Total Sworn	Male	Female	Total Civilian	
<b>Grant County</b>	<b>18</b>	<b>0</b>	<b>18</b>	<b>7</b>	<b>10</b>	<b>17</b>	<b>35</b>
Sheriff	7	0	7	0	2	2	9
Sheridan	11	0	11	7	8	15	26
<b>Greene County</b>	<b>46</b>	<b>1</b>	<b>47</b>	<b>17</b>	<b>17</b>	<b>34</b>	<b>81</b>
Sheriff	15	0	15	16	13	29	44
Paragould	31	1	32	1	4	5	37
<b>Hempstead County</b>	<b>31</b>	<b>5</b>	<b>36</b>	<b>21</b>	<b>17</b>	<b>38</b>	<b>74</b>
Sheriff	13	1	14	18	10	28	42
Hope	18	4	22	3	7	10	32
<b>Hot Spring County</b>	<b>40</b>	<b>2</b>	<b>42</b>	<b>4</b>	<b>6</b>	<b>10</b>	<b>52</b>
Sheriff	22	0	22	4	2	6	28
Malvern	18	2	20	0	4	4	24
<b>Howard County</b>	<b>21</b>	<b>0</b>	<b>21</b>	<b>3</b>	<b>9</b>	<b>12</b>	<b>33</b>
Sheriff	9	0	9	2	9	11	20
Nashville	12	0	12	1	0	1	13
<b>Independence County</b>	<b>40</b>	<b>4</b>	<b>44</b>	<b>8</b>	<b>19</b>	<b>27</b>	<b>71</b>
Sheriff	40	4	44	8	19	27	71
<b>Izard County</b>	<b>14</b>	<b>1</b>	<b>15</b>	<b>4</b>	<b>2</b>	<b>6</b>	<b>21</b>
Sheriff	9	0	9	4	1	5	14
Horseshoe Bend	5	1	6	0	1	1	7
<b>Jackson County</b>	<b>31</b>	<b>2</b>	<b>33</b>	<b>4</b>	<b>13</b>	<b>17</b>	<b>50</b>
Sheriff	12	1	13	3	7	10	23
Newport	14	1	15	1	5	6	21
Tuckerman	5	0	5	0	1	1	6
<b>Jefferson County</b>	<b>181</b>	<b>25</b>	<b>206</b>	<b>2</b>	<b>32</b>	<b>34</b>	<b>240</b>
Sheriff	38	3	41	0	5	5	46
Pine Bluff	124	17	141	2	23	25	166
UAPB	9	4	13	0	3	3	16
Whitehall	10	1	11	0	1	1	12
<b>Johnson County</b>	<b>25</b>	<b>0</b>	<b>25</b>	<b>5</b>	<b>13</b>	<b>18</b>	<b>43</b>
Sheriff	11	0	11	5	9	14	25
Clarksville	14	0	14	0	4	4	18
<b>Lafayette County</b>	<b>7</b>	<b>0</b>	<b>7</b>	<b>4</b>	<b>2</b>	<b>6</b>	<b>13</b>
Sheriff	7	0	7	4	2	6	13
<b>Lawrence County</b>	<b>19</b>	<b>2</b>	<b>21</b>	<b>10</b>	<b>7</b>	<b>17</b>	<b>38</b>
Sheriff	9	0	9	5	4	9	18
Hoxie	3	1	4	2	2	4	8
Walnut Ridge	7	1	8	3	1	4	12
<b>Lee County</b>	<b>21</b>	<b>0</b>	<b>21</b>	<b>0</b>	<b>9</b>	<b>9</b>	<b>30</b>
Sheriff	5	0	5	0	4	4	9
Marianna	16	0	16	0	5	5	21
<b>Lincoln County</b>	<b>12</b>	<b>0</b>	<b>12</b>	<b>6</b>	<b>7</b>	<b>13</b>	<b>25</b>
Sheriff	7	0	7	6	6	12	19
Star City	5	0	5	0	1	1	6
<b>Little River County</b>	<b>17</b>	<b>1</b>	<b>18</b>	<b>4</b>	<b>9</b>	<b>13</b>	<b>31</b>
Sheriff	7	1	8	4	8	12	20
Ashdown	10	0	10	0	1	1	11
<b>Logan County</b>	<b>28</b>	<b>1</b>	<b>29</b>	<b>8</b>	<b>14</b>	<b>22</b>	<b>51</b>
Sheriff	14	0	14	4	9	13	27
Booneville	7	0	7	1	3	4	11
Paris	7	1	8	3	2	5	13

## Full-Time Law Enforcement Employees 2001

County/Agency	Sworn Employees			Civilian Employees			Total Employees
	Male	Female	Total Sworn	Male	Female	Total Civilian	
<b>Lonoke County</b>	<b>70</b>	<b>9</b>	<b>79</b>	<b>7</b>	<b>35</b>	<b>42</b>	<b>121</b>
Sheriff	19	1	20	4	10	14	34
Cabot	27	3	30	0	11	11	41
Carlisle	5	1	6	1	3	4	10
England	4	2	6	0	5	5	11
Lonoke	10	1	11	2	4	6	17
Ward	5	1	6	0	2	2	8
<b>Madison County</b>	<b>7</b>	<b>1</b>	<b>8</b>	<b>2</b>	<b>5</b>	<b>7</b>	<b>15</b>
Sheriff	7	1	8	2	5	7	15
<b>Marion County</b>	<b>16</b>	<b>2</b>	<b>18</b>	<b>4</b>	<b>7</b>	<b>11</b>	<b>29</b>
Sheriff	10	1	11	4	6	10	21
Bull Shoals	3	0	3	0	0	0	3
Flippin	3	1	4	0	1	1	5
<b>Miller County</b>	<b>93</b>	<b>8</b>	<b>101</b>	<b>24</b>	<b>36</b>	<b>60</b>	<b>161</b>
Sheriff	20	2	22	13	10	23	45
Texarkana	73	6	79	11	26	37	116
<b>Mississippi County</b>	<b>97</b>	<b>11</b>	<b>108</b>	<b>46</b>	<b>55</b>	<b>101</b>	<b>209</b>
Sheriff	22	1	23	34	27	61	84
Blytheville	52	8	60	6	14	20	80
Etowah	1	0	1	0	0	0	1
Keiser	1	0	1	0	0	0	1
Osceola	21	2	23	6	14	20	43
<b>Monroe County</b>	<b>20</b>	<b>0</b>	<b>20</b>	<b>3</b>	<b>8</b>	<b>11</b>	<b>31</b>
Sheriff	9	0	9	2	6	8	17
Brinkley	11	0	11	1	2	3	14
<b>Montgomery County</b>	<b>7</b>	<b>0</b>	<b>7</b>	<b>5</b>	<b>3</b>	<b>8</b>	<b>15</b>
Sheriff	7	0	7	5	3	8	15
<b>Nevada County</b>	<b>12</b>	<b>2</b>	<b>14</b>	<b>4</b>	<b>8</b>	<b>12</b>	<b>26</b>
Sheriff	6	0	6	4	7	11	17
Prescott	6	2	8	0	1	1	9
<b>Newton County</b>	<b>6</b>	<b>0</b>	<b>6</b>	<b>3</b>	<b>1</b>	<b>4</b>	<b>10</b>
Sheriff	6	0	6	3	1	4	10
<b>Ouachita County</b>	<b>38</b>	<b>1</b>	<b>39</b>	<b>9</b>	<b>20</b>	<b>29</b>	<b>68</b>
Sheriff	13	0	13	7	9	16	29
Camden	25	1	26	2	11	13	39
<b>Perry County</b>	<b>7</b>	<b>0</b>	<b>7</b>	<b>4</b>	<b>5</b>	<b>9</b>	<b>16</b>
Sheriff	7	0	7	4	5	9	16
<b>Phillips County</b>	<b>47</b>	<b>1</b>	<b>48</b>	<b>1</b>	<b>14</b>	<b>15</b>	<b>63</b>
Sheriff	9	0	9	0	2	2	11
Helena	16	0	16	0	5	5	21
West Helena	22	1	23	1	7	8	31
<b>Pike County</b>	<b>6</b>	<b>0</b>	<b>6</b>	<b>1</b>	<b>4</b>	<b>5</b>	<b>11</b>
Sheriff	6	0	6	1	4	5	11
<b>Poinsett County</b>	<b>39</b>	<b>1</b>	<b>40</b>	<b>13</b>	<b>26</b>	<b>39</b>	<b>79</b>
Sheriff	12	1	13	10	19	29	42
Harrisburg	4	0	4	0	1	1	5
Marked Tree	8	0	8	1	3	4	12
Trumann	15	0	15	2	3	5	20
<b>Polk County</b>	<b>24</b>	<b>1</b>	<b>25</b>	<b>7</b>	<b>8</b>	<b>15</b>	<b>40</b>
Sheriff	10	0	10	6	6	12	22
Mena	14	1	15	1	2	3	18

## Full-Time Law Enforcement Employees 2001

County/Agency	Sworn Employees			Civilian Employees			Total Employees
	Male	Female	Total Sworn	Male	Female	Total Civilian	
<b>Pope County</b>	<b>86</b>	<b>3</b>	<b>89</b>	<b>0</b>	<b>13</b>	<b>13</b>	<b>102</b>
Sheriff	28	1	29	0	0	0	29
Atkins	6	0	6	0	1	1	7
Russellville	52	2	54	0	12	12	66
<b>Prairie County</b>	<b>15</b>	<b>1</b>	<b>16</b>	<b>3</b>	<b>8</b>	<b>11</b>	<b>27</b>
Sheriff	7	1	8	2	5	7	15
Des Arc	4	0	4	0	0	0	4
Hazen	4	0	4	1	3	4	8
<b>Pulaski County</b>	<b>1,063</b>	<b>276</b>	<b>1,339</b>	<b>85</b>	<b>257</b>	<b>342</b>	<b>1,681</b>
Sheriff	261	133	394	22	81	103	497
Jacksonville	55	11	66	4	8	12	78
Little Rock	456	102	558	45	98	143	701
Maumelle	14	2	16	1	7	8	24
North Little Rock	176	15	191	5	37	42	233
Sherwood	49	6	55	5	18	23	78
UALR	22	3	25	1	5	6	31
UAMS	30	4	34	2	3	5	39
<b>Randolph County</b>	<b>22</b>	<b>1</b>	<b>23</b>	<b>0</b>	<b>3</b>	<b>3</b>	<b>26</b>
Sheriff	9	0	9	0	2	2	11
Pocahontas	13	1	14	0	1	1	15
<b>St. Francis County</b>	<b>46</b>	<b>1</b>	<b>47</b>	<b>11</b>	<b>20</b>	<b>31</b>	<b>78</b>
Sheriff	15	0	15	0	11	21	36
Forrest City	31	1	32	1	9	10	42
<b>Saline County</b>	<b>108</b>	<b>7</b>	<b>115</b>	<b>11</b>	<b>28</b>	<b>39</b>	<b>154</b>
Sheriff	35	2	37	9	13	22	59
Benton	51	3	54	2	8	10	64
Bryant	22	2	24	0	7	7	31
<b>Scott County</b>	<b>14</b>	<b>0</b>	<b>14</b>	<b>6</b>	<b>1</b>	<b>7</b>	<b>21</b>
Sheriff	7	0	7	6	1	7	14
Waldron	7	0	7	0	0	0	7
<b>Searcy County</b>	<b>5</b>	<b>0</b>	<b>5</b>	<b>3</b>	<b>3</b>	<b>6</b>	<b>11</b>
Sheriff	5	0	5	3	3	6	11
<b>Sebastian County</b>	<b>196</b>	<b>10</b>	<b>206</b>	<b>64</b>	<b>69</b>	<b>133</b>	<b>339</b>
Sheriff	29	1	30	48	42	90	120
Barling	9	1	10	0	1	1	11
Fort Smith	145	6	151	16	25	41	192
Greenwood	13	2	15	0	1	1	16
<b>Sevier County</b>	<b>22</b>	<b>0</b>	<b>22</b>	<b>4</b>	<b>9</b>	<b>13</b>	<b>35</b>
Sheriff	11	0	11	3	7	10	21
DeQueen	11	0	11	1	2	3	14
<b>Sharp County</b>	<b>15</b>	<b>1</b>	<b>16</b>	<b>3</b>	<b>6</b>	<b>9</b>	<b>25</b>
Sheriff	9	1	10	3	5	8	18
Cherokee Village	6	0	6	0	1	1	7
<b>Stone County</b>	<b>13</b>	<b>1</b>	<b>14</b>	<b>5</b>	<b>7</b>	<b>12</b>	<b>26</b>
Sheriff	7	0	7	5	6	11	18
Mountain View	6	1	7	0	1	1	8
<b>Union County</b>	<b>77</b>	<b>3</b>	<b>80</b>	<b>18</b>	<b>31</b>	<b>49</b>	<b>129</b>
Sheriff	26	0	26	17	14	31	57
El Dorado	47	3	50	1	16	17	67
Smackover	4	0	4	0	1	1	5
<b>Van Buren County</b>	<b>14</b>	<b>3</b>	<b>17</b>	<b>0</b>	<b>2</b>	<b>2</b>	<b>19</b>
Sheriff	9	1	10	0	1	1	11
Clinton	5	2	7	0	1	1	8

## Full-Time Law Enforcement Employees 2001

County/Agency	Sworn Employees			Civilian Employees			Total Employees
	Male	Female	Total Sworn	Male	Female	Total Civilian	
<b>Washington County</b>	<b>310</b>	<b>23</b>	<b>333</b>	<b>61</b>	<b>97</b>	<b>158</b>	<b>491</b>
Sheriff	73	10	83	27	39	66	149
Farmington	6	1	7	0	0	0	7
Fayetteville	93	6	99	9	33	42	141
Greenland	3	1	4	0	0	0	4
Lincoln	5	0	5	0	0	0	5
Prairie Grove	6	0	6	1	0	1	7
Springdale	94	3	97	21	21	42	139
U of A Fayetteville	25	2	27	3	4	7	34
West Fork	5	0	5	0	0	0	5
<b>White County</b>	<b>74</b>	<b>9</b>	<b>83</b>	<b>19</b>	<b>45</b>	<b>64</b>	<b>147</b>
Sheriff	28	3	31	15	29	44	75
Bald Knob	3	2	5	2	2	4	9
Beebe	8	1	9	1	4	5	14
Searcy	35	3	38	1	10	11	49
<b>Woodruff County</b>	<b>6</b>	<b>0</b>	<b>6</b>	<b>6</b>	<b>1</b>	<b>7</b>	<b>13</b>
Sheriff	6	0	6	6	1	7	13
<b>Yell County</b>	<b>23</b>	<b>2</b>	<b>25</b>	<b>4</b>	<b>8</b>	<b>12</b>	<b>37</b>
Sheriff	10	1	11	2	6	8	19
Danville	6	0	6	0	0	0	6
Dardanelle	7	1	8	2	2	4	12
<b>Total</b>	<b>4,512</b>	<b>519</b>	<b>5,122</b>	<b>971</b>	<b>1,557</b>	<b>2,528</b>	<b>7,650</b>



## **Section 9**

# **National Incident - Based Crime Reporting System**



# **Section 10**

## **Glossary**

## Glossary of Terms

**Actual Offense** - A violation of the law which has been confirmed to have happened by law enforcement personnel.

**Adult** - For Uniform Crime Reporting (UCR) purposes, a person 18 years of age or more (Arkansas Statutes define an adult the same as UCR).

**Aggravated Assault** - An unlawful attack by one person upon another for the purpose of inflicting severe bodily injury.

**All Other Offenses** - All violations of state or local laws not specifically covered in the Part II offenses, except traffic.

**Arrest Rate** - The number of arrests reported for each unit of population (per 100,000 in this publication). The arrest rate is computed by dividing the number of arrests in a particular category by the population and multiplying that answer by 100,000.

**Arson** - Any willful or malicious burning or attempting to burn, with or without attempt to defraud.

**Burglary** - The unlawful entry of a structure to commit a felony or theft.

**Classifying** - Determining the proper crime categories in which to report offenses for UCR based on the facts contained in the police investigation report.

**Clearance by Arrest** - An offense is considered cleared when at least one person involved in the commission of the offense has been (1) arrested, (2) charged, and (3) turned over for prosecution.

**Clearance by Exceptional Means** - An offense in which some element beyond law enforcement control prevents placing of formal charges against the offender, but the police have: (1) definitely established the identity of the offender, (2) enough information to support arrest, charge, and turn over to the court for prosecution, and (3) knowledge of the location of the offender so that he could be taken into custody.

**Clearance Rate** - The percentage of offenses cleared by arrest. This is computed by dividing the number of clearances in a particular offense category by the number of offenses reported in that category.

**Crime Factor** - Conditions which affect the amount and type of crime that occurs in a geographical location.

**Crime Index** - The total of eight major offenses chosen because of their seriousness and frequency with which they occur (Murder, Rape, Robbery, Aggravated Assault, Burglary, Theft, Motor Vehicle Theft, and Arson).

**Crime Rate** - The number of index offenses reported for each unit of population (per 100,000 in this publication). Crime rate is computed by dividing the number of index offenses by the population and multiplying that answer by 100,000.

**Crime Trend** - A percent change of an offense over a comparable previous period.

**Curfew and Loitering** - Violation of local curfew or loitering ordinances (persons under 18).

**Disorderly Conduct** - A breach of the peace.

**Driving Under the Influence** - Driving or operating any vehicle or common carrier while drunk or under the influence of liquor or narcotics.

**Drunkennes** - Drunkenness or intoxication.

**Embezzlement** - Misappropriation or misapplication of money or property entrusted to one's care, custody or control.

**Forgery and Counterfeiting** - Making, altering, uttering, or possessing with intent-to-defraud anything false which is made to appear true or the attempt to do any of the above.

**Fraud** - Fraudulent conversion and obtaining of money or property by false pretenses. Includes bad checks except forgeries and counterfeiting.

**Gambling** - Promoting, permitting, or engaging in illegal gambling.

**Hierarchy Rule** - A standard UCR scoring practice in which only the most serious offense is counted in multiple offense situations. This is determined by crime index offense order (The exception to this is arson. It is always counted, even in multiple situations).

**Hotel Rule** - A standard UCR scoring practice which limits to one the number of burglaries which can be counted when more than one room is entered for the purpose of committing a felony or theft within a structure generally intended to house transients.

**Jurisdiction** - The area for which a city, county, or state law enforcement agency is responsible. In UCR: (1) police report offenses which occur within their city, (2) county and state report offenses which take place in the county, (3) agencies report only those arrests made for offenses committed within their jurisdiction, and (4) the recovery of property is reported only by the jurisdiction from which it was stolen.

**Juvenile** - For UCR purposes a juvenile is defined as a person under 18 years of age (Arkansas Statutes define a juvenile the same as UCR).

**Justifiable Homicide** - The killing of a felon by a peace officer in the line of duty or the killing (during the commission of a felony) of a felon by a private citizen.

**Liquor Laws** - State or local liquor law violations, except driving under the influence.

**Manslaughter by Negligence** - The killing of another through gross negligence.

**Motor Vehicle Theft** - The theft or attempted theft of a motor vehicle.

**Murder** - The willful (non-negligent) killing of one human being by another.

**Narcotic Drug Laws** - Offenses relating to narcotic drugs, such as unlawful possession, sale, use, growing, manufacturing, and making of narcotic drugs.

**Non-Aggravated Assault** - All assaults and attempted assaults which are not of an aggravated nature and do not result in serious injury to the victim.

**Offense** - A violation of the law.

**Offenses Against Family & Children** - Non-Support, neglect, desertion, or abuse of family and children.

**Part I Offenses** - The first of two main groupings of UCR crime classifications consisting of eight index offenses.

**Part II Offenses** - The second of two main UCR groupings of crime classifications not already designated in Part I. Part II offenses are limited to arrest information only with the exception of simple assault.

**Property Crimes** - Unlawful acts with the intent of gaining property, but do not involve force against a person (Theft, Burglary, Motor Vehicle Theft, Arson).

**Prostitution & Commercialized Vice** - Sex offenses of a commercialized nature, such as prostitution, procuring or the transportation of women for immoral purposes.

**Rape** - The carnal knowledge of a female forcibly and against her will.

**Robbery** - The taking of property or things of value from a person by use of force or threat of force.

**Runaway** - Limited to juveniles taken into custody under the provisions of local statutes.

**Scoring** - Counting the number of offenses after they have been classified.

**Sex Offenses** - Statutory rape; offenses against chastity, common decency, morals, and the like.

**Stolen Property; Buying, Receiving, Possessing** - Buying, receiving or possessing of stolen property as well as all attempts of the above.

**Suspicion** - Arrested for no specific offense and released without formal charges being placed.

**Theft** - Unlawful taking or stealing of property or articles without the use of force, violence, or fraud.

**Unfounded Offenses** - Offenses which are determined through investigation to be false or baseless.

**Vagrancy** - Vagabondage, begging, loitering, etc.

**Vandalism** - Willful and malicious destruction, injury, disfigurement, or defacement of property without consent of the owner or persons having custody or control.

**Violent Crime** - Unlawful acts that involve the use or threat of force against a person (Murder, Rape, Robbery, and Aggravated Assault).

**Weapons; Carrying, Possessing, etc.** - All violations of regulations or statutes controlling the carrying, using, possessing, furnishing, and manufacturing of deadly weapons.

